KRONER®

КОРОЛЕВСТВО ТОЧНОСТИ И НАДЕЖНОСТИ

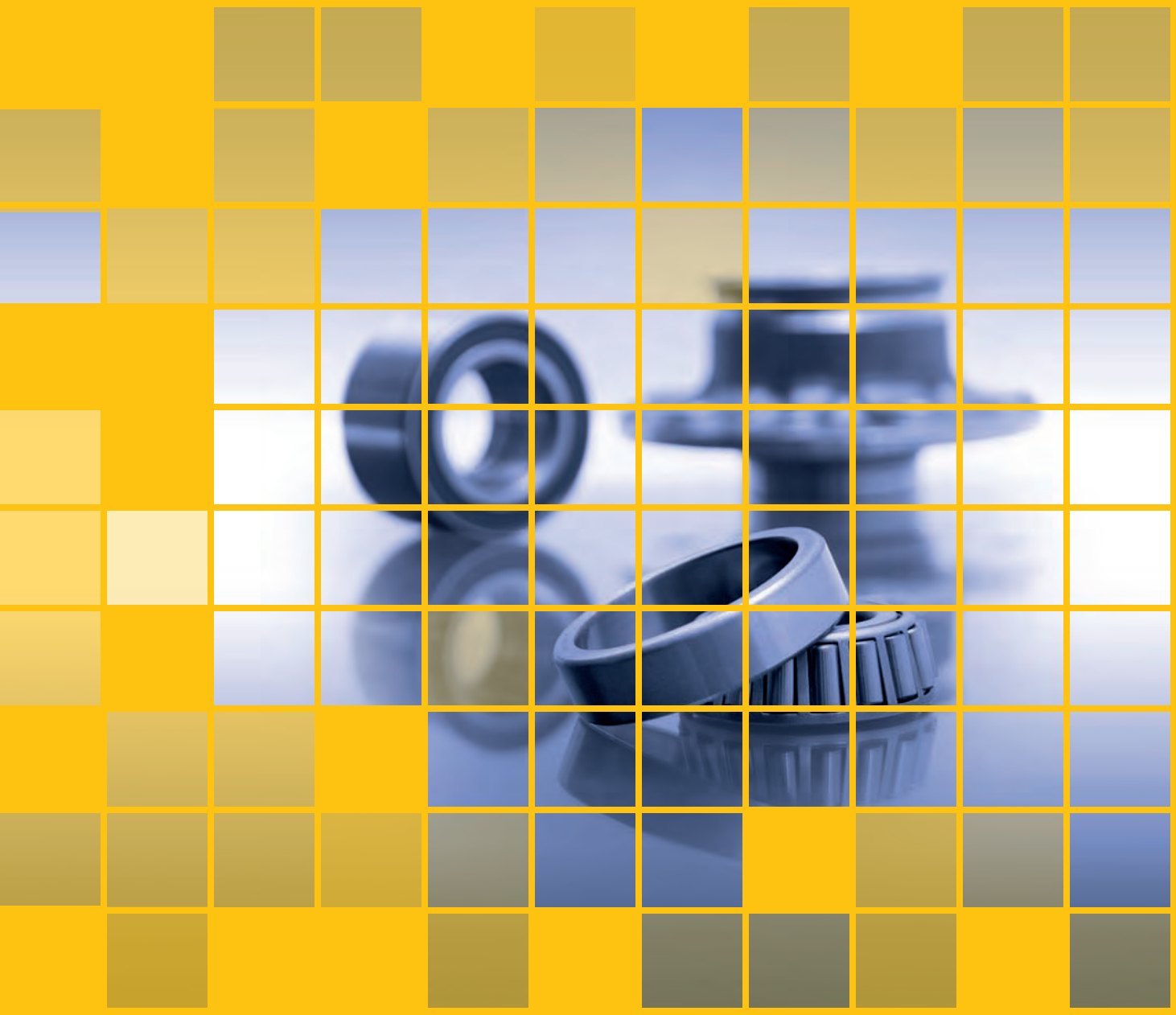

# RADLAGERSÄTZE / WHEEL BEARING KITS / ПОДШИПНИКИ

# 2013 - 2014

ISO 9001
GERMAN QUALITY

# КОРОЛЕВСТВО ТОЧНОСТИ И НАДЕЖНОСТИ

*KRONER – это торговая марка немецкого происхождения сохранившая все важнейшие традиции производства запчастей: строгий контроль параметров качества и точность до мелочей. KRONER в настоящее время принадлежит группе компаний TEGRA.*

*Торговая марка KRONER с 1994 года принадлежала компании Delada. Для привлечения инвестиций и объединения богатого опыта компаний после 15 лет успешного развития на Российском рынке в 2009 году DELADA присоединилась к группе компаний TEGRA.*

*TEGRA – это группа компаний Европейского капитала, центральный офис которой находится в Литве. Там же находятся центральные склады и лаборатории, в которых тестируется качество всей продукции Группы.*

*Группа компаний TEGRA поставляет продукцию на рынки России, Казахстана, Белоруссии, Украины, Германии, Прибалтики и Польши преимущественно от производителей из Евросоюза. В связи с этим группа приобрела богатый опыт управления ассортиментом и процессами поставок, продвижения продаж, бренд-менеджмента, который успешно используется командой KRONER.*

*Продукция KRONER производится на более чем 30 заводах сертифицированных по стандартам ISO 9001, TS 16949, ISO 14001, расположенных в том числе и в Евросоюзе.*

*Производство KRONER размещено на технологически передовых предприятиях, которые обеспечивают контроль качества по всей цепочке, начиная от закупок сырья до выпуска готовой продукции. Вторично качество каждой партии запчастей тестируется в Литве, где находятся специально оборудованные лаборатории.*

*Цепочка поставок от завода до конечного потребителя организована и контролируется при помощи современной, хорошо отлаженной системы управления складскими запасами, что позволяет обеспечить высокий уровень сервиса.*

*KRONER специализируется на производстве и поставляет в Россию группы деталей:*

- *ШРУСЫ и приводные валы;*
- *Рем комплекты ШРУСов;*
- *Подшипники;*
- *Амортизаторы;*
- *Крестовины;*
- *Детали подвески;*
- *Термостаты;*
- *Водяные насосы;*
- *Тормозные шланги, колодки;*
- *Гидроцилиндры.*

*Ассортимент KRONER представлен автозапчастями повышенного спроса для автомобилей Российского и Иностранного производства. Подробная информация о продукции KRONER доступна на сайте: http://kronerauto.com*

| | |
|---|---|
| 100.000 km | Estimated mileage |
| 12 months 30.000 km | Warranty |
| 100% | Sound, vibration, radial and the axial clearance testing |

## KRONER WHEEL BEARINGS AND HUBS

KRONER offers wide range of wheel bearing kits to the Russian market and covers Russian as well as imported car models. Western application line intended for cars such as: Audi, Opel, Volkswagen, Chevrolet, Ford, Daewoo, Hyundai, Renault, Skoda, Kia.

Excellent quality of KRONER bearings is guaranteed by quality control division, which is provided with all necessary equipment for control ant testing. Monitoring process is performed by professional inspectors and engineers, guided by the standards of quality management system certificate ISO 9001:2000 and ISO / TS 16949:2002.

**The procedures and details of testing:**

- All raw materials used in production are strictly checked by metallurgical testing and only approved materials are used in subsequent processes;
- All components and final products are cleared after grinding and repeatedly dried;
- 100% of products are checked and tested prior to final packaging. This process includes sound, vibration, radial and axial clearance testing.

**Production process uses:**

- Japanese precision grinding equipment with digital control;
- Automatic machines for cleaning and drying;
- Automated assembly line

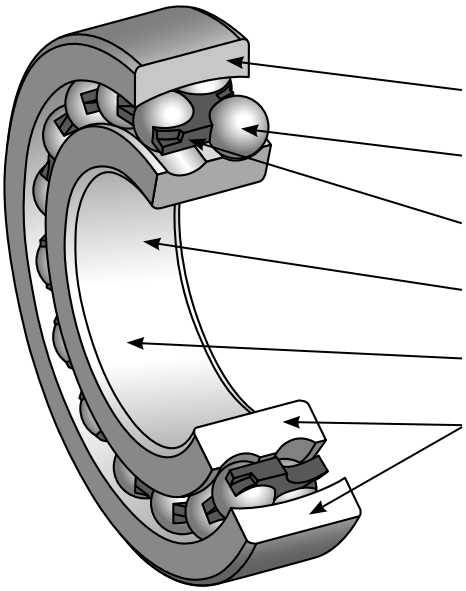

## KRONER BEARING FEATURES

Quenching process is performed at the same factory

Bearing balls are supplied by the OEM manufacturer

Lubrication filling process is automated

Sound, vibration testing

Radial and axial clearance testing before assembly

Bearing rings are poured from molten metal, which ensures high durability

КОНТРОЛЬ 100% КАЧЕСТВА

**100.000 км** Рассчетный пробег

**12 месяцев 30.000 км** Гарантия

**100%** Звуковое, вибрационное тестирование, тестирование радиального и осевого просвета

# ПОДШИПНИКИ КОЛЕСА, СТУПИЦЫ KRONER

Ассортимент Подшипников колеса KRONER, предлагающихся на Российском рынке, охватывает широкий модельный ряд автомобилей как импортного, так и Российского производства. Линия для автомобилей импортного производства предназначена для таких марок автомобилей: Audi, Opel, Volkswagen, Chevrolet, Ford, Daewoo, Hyuandai, Renault, Skoda, Kia.

Увеличенный на 20% ресурс и безупречное качество подшипников KRONER обеспечиваются Отделом контроля качества, полностью оснащенным всем необходимым оборудованием для контроля и тестирования, включая онлайн проверку, датчики измерения, ряд инструментов для тестирования характеристик функционирования. В процессе контроля работают профессиональные инспекторы и инженеры, руководствующиеся стандартами сертификатов системы качества менеджмента ISO 9001:2000 и ISO/TS 16949:2002.

**Процедуры и детали тестирования:**

- все сырье, используемое в производстве, строго проверяется с помощью металлургического тестирования, и только проверенные материалы используются в дальнейших процессах;
- все компоненты и окончательные продукты очищаются после шлифовки и несколько раз сушатся;
- 100% продукции проверяется и тестируется перед окончательной упаковкой, включая звуковое, вибрационное тестирование и тестирование радиального и осевого просвета.

**В процессе производства используются:**

- высокоточное японское шлифовальное оборудование с цифровым управлением;
- автоматические машины для очистки и осушки;
- автоматические линии сборки.

## ОСОБЕННОСТИ ПОДШИПНИКА KRONER

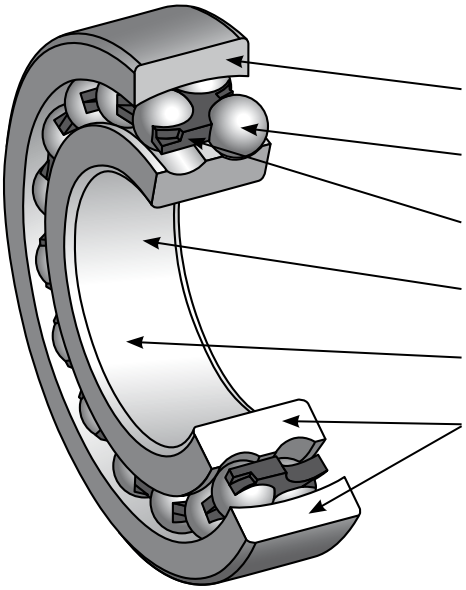

Процесс закалки производится на месте

Шарики подшипника поставляются OEM производителем

Заполнение смазкой автоматизировано

Звуковое, вибрационное тестирование

Тестирование радиального и осевого просвета перед сборкой

Кольца подшипника выливаются из расплавленного металла, что гарантирует высокую прочность

# INHALTSVERZEICHNIS / TABLE OF CONTENTS / СОДЕРЖАНИЕ


SYMBOLE / SYMBOLS / СИМВОЛЫ ..... 4

ALFA ROMEO ..... 5
AUDI ..... 5
BMW ..... 8
CHEVROLET ..... 9
CHERY ..... 9
CHRYSLER ..... 9
CITROËN ..... 10
DACIA ..... 12
DAEWOO ..... 12
FIAT ..... 13
FORD ..... 15
GMC ..... 17
HYUNDAI ..... 17
HONDA ..... 19
JAGUAR ..... 23
KIA ..... 23
LANCIA ..... 24
LAND ROVER ..... 25
LEXUS ..... 25
MAZDA ..... 25
MERCEDES-BENZ ..... 29
MERCURY ..... 30
MG ..... 30
MITSUBISHI ..... 30
NISSAN ..... 31
OPEL ..... 35
PEUGEOT ..... 39
PONTIAC ..... 41
PORSCHE ..... 41
PROTON ..... 41
RENAULT ..... 42
ROVER GROUP ..... 45
SAAB ..... 45
SATURN ..... 45
SEAT ..... 45
SKODA ..... 46
SMART-MCC ..... 47
SUBARU ..... 47
SUZUKI ..... 48
TOYOTA ..... 48
VAUXHALL ..... 52
VOLKSWAGEN ..... 55
VOLVO ..... 59

VERGLEICHSLISTEN / COMPARISON TABLE / СРАВНИТЕЛЬНАЯ ТАБЛИЦА ..... 60
SATZ-VERZEICHNIS / KIT INDEX / ИНДЕКС КОМПЛЕКТОВ ..... 66
SATZ-INHALT / CONTENT OF KITS / КОМПЛЕКТАЦИЯ НАБОРОВ ..... 78

# SYMBOLE / SYMBOLS / СИМВОЛЫ

| | DE | EN | RU |
|---|---|---|---|
| | Trommelbremsen | Drum brakes | Барабанный тормоз |
| | Scheibenbremsen | Disc brakes | Дисковый тормоз |
| | Rad | Wheel | Колесо |
| ABS | Antiblockiersystem | Anti block system | Противоблокировочная система |
| ABS | Kein Antiblockiersystem | No Anti block system | Без противоблокировочной системы |
| | Lager | Bearing | Подшипник |
| | Limousinen | Passenger cars | Седан |
| | Kombiwagen | Estate cars | Универсал |
| | Lieferwagen | Light trucks | Фургон |
| | Rechtes Rad | Right wheel | Правое колесо |
| | Linkes Rad | Left wheel | Левое колесо |
| | Achse | Axle | Ось |
| | Zwillingsräder | Twin wheel | Сдвоенные колеса |
| | Räder mit x Löcher | Wheel with x holes | Колеса с x отверстиями |
| | Anzahl der Zahnzacken | Number of teeth | Количество зазубрин |
| Made in GB | Produziert in Großbritannien | Manufactured in Great Britain | Сделано в Великобритании |
| Made in GB | Produziert in Großbritannien | Not Manufactured in Great Britain | Сделано не в Великобритании |
| | Servolenkung | Power steering | Сервоуправление |
| | Keine Servolenkung | No Power steering | Без сервоуправление |
| kg | Mit erweiterter Traglast | With extended load | С повышенной грузоподъемностью |
| AUTO | Automatikgetriebe | Automatic transmission | Автоматическая коробка передач |
| MAN | Mechanisches Getriebe | Manual transmission | Механическая коробка передач |
| | Klimaanlage | Air conditioning | Кондиционер |

| Note | Year | F | R | KRONER |
|---|---|---|---|---|
| **ALFA ROMEO** | | | | |
| **Alfa 145 (930)** | **1994 → 2001** | | | |
| 145 1.4i.e.16V T.S, 1.6i.e.16V T.S, 1.8i.e.16V, 2.0 16V/ T.S {**ABS**, ⊛ with ASB} | 01/99 → 01/01 | ⊛ | | K151 803 |
| 145 1.9 TD {**ABS**, ⊛ with ASB, VET.3180591→} | 10/94 → 02/99 | ⊛ | | K151 803 |
| 146 1.4i.e.16V T.S, 1.6i.e.16V T.S, 1.8i.e.16V T.S, 2.0 16V {**ABS**, ⊛ with ASB} | 01/99 → 01/01 | ⊛ | | K151 803 |
| 146 1.9 TD {**ABS**, ⊛ with ASB, VET.3180591→} | 12/94 → 02/99 | ⊛ | | K151 803 |
| 146 2.0 16V T.S {**ABS**, ⊛ with ASB} | 01/99 → 01/01 | ⊛ | | K151 803 |
| **Alfa GTV (916C_)** | **1994 →** | | | |
| GTV 1.8 16V, 2.0 TS 16V, 3.0 V6 24V {⊛ with ASB, VET.6063041→} | 04/00 → - | ⊛ | | K151 803 |
| GTV 2.0 JTS {⊛ with ASB} | 04/03 → - | ⊛ | | K151 803 |
| **Alfa Mito** | **2008 →** | | | |
| Mito | 09/08 → - | ⊛ | | K151 293 |
| **Alfa Spider (916S_)** | **1994 → 2005** | | | |
| Spider {⊛ with ASB, VET.6063041→} | 04/00 → 01/06 | ⊛ | | K151 803 |
| **AUDI** | | | | |
| **50 (86)** | **1974 → 1978** | | | |
| 50 | 08/74 → 07/78 | | ⊛ | K151 300 |
| **80 (80, 82, B1)** | **1972 → 1978** | | | |
| 80 | 05/72 → 07/78 | | ⊛ | K151 300 |
| 80 | 08/78 → 12/84 | | ⊛ | K151 300 |
| 80 {⊛} | 01/85 → 08/86 | | ⊛ | K151 300 |
| 80 {⊛} | 01/85 → 08/86 | | ⊛ | K151 324 |
| **80 (89, 89Q, 8A, B3)** | **1986 → 1991** | | | |
| 80 {Ch.89J373599→} | 05/88 → 10/91 | ⊛ | | K151 306 |
| 80 Quattro {Ch.89J351001→} | 05/88 → 10/91 | ⊛ | | K151 306 |
| 80 {⊛} | 06/86 → 10/91 | | ⊛ | K151 300 |
| 80 {⊛} | 06/86 → 10/91 | | ⊛ | K151 324 |
| 80 Quattro {Ch.89J351001→} | 05/88 → 10/91 | | ⊛ | K151 306 |
| **80 / 80 Avant (8C, B4)** | **1991 → 1996** | | | |
| 80 / 80 Avant 1.6, 1.9, 2.0, 2.3 | 09/91 → 01/96 | ⊛ | | K151 306 |
| 80 Quattro / 80 Avant Quattro {⊛ 15"} | 09/91 → 01/96 | ⊛ | | K151 306 |
| 80 / 80 Avant {⊛, →Ch.8AN200000} | 09/91 → 12/92 | | ⊛ | K151 300 |
| 80 / 80 Avant {⊛, →Ch.8AN200000} | 09/91 → 12/92 | | ⊛ | K151 324 |
| 80 / 80 Avant {Ch.8CN000001→} | 01/92 → 01/96 | | ⊛ | K151 324 |
| 80 Avant Quattro | 09/91 → 07/95 | | ⊛ | K151 307 |
| 80 Quattro S2 / 80 Avant Quattro S2, RS2 | 02/93 → 07/95 | | ⊛ | K151 307 |
| **90 (81, 85, B2)** | **1984 → 1987** | | | |
| 90 {❄} | 01/87 → 03/87 | ⊛ | | K151 306 |
| 90 {⊛} | 08/84 → 03/87 | | ⊛ | K151 300 |
| 90 {⊛} | 08/84 → 03/87 | | ⊛ | K151 324 |
| **90 (89, 89Q, 8A, B3)** | **1987 → 1991** | | | |
| 90 1.6 TD, 2.0, 2.0 20V, 2.2 E, 2.3 E {Ch.89J373599→} | 05/88 → 09/91 | ⊛ | | K151 306 |
| 90 Quattro 2.0 20V, 2.2 E, 2.3 E | 05/88 → 09/91 | ⊛ | | K151 306 |
| 90 {⊛} | 04/87 → 09/91 | | ⊛ | K151 300 |
| 90 {⊛} | 04/87 → 09/91 | | ⊛ | K151 324 |
| 90 Quattro {Ch.89J351001→} | 05/88 → 09/91 | | ⊛ | K151 306 |
| **100 / 100 Avant (43, C2)** | **1976 → 1983** | | | |
| 100 / 100 Avant | 06/76 → 12/76 | | ⊛ | K151 300 |
| 100 / 100 Avant | 01/77 → 02/83 | | ⊛ | K151 324 |
| **100 / 100 Avant (44, 44Q, C3)** | **1982 → 1990** | | | |
| 100 / 100 Avant | 08/82 → 11/90 | | ⊛ | K151 324 |
| **100 / 100 Avant (4A, C4)** | **1990 → 1994** | | | |
| 100 / 100 Avant | 12/90 → 07/94 | | ⊛ | K151 324 |
| **200 (44, 44Q)** | **1983 → 1991** | | | |
| 200 | 06/83 → 12/91 | | ⊛ | K151 324 |
| 200 Quattro {Ch.44J200100→} | 02/88 → 12/91 | | ⊛ | K151 307 |
| **200 Avant (44, 44Q)** | **1983 → 1991** | | | |
| 200 Avant | 09/83 → 12/91 | | ⊛ | K151 324 |
| 200 Avant Quattro {Ch.44J200100→} | 02/88 → 12/91 | | ⊛ | K151 307 |
| **A1 (8X1)** | **2010 →** | | | |
| A1 | 05/10 → - | ⊛ | | K151 314 |
| A1 | 05/10 → - | | ⊛ | K151 331 |

| Note | Year | F | R | KRONER |
|---|---|---|---|---|
| **AUDI** | | | | |
| **A2 (8Z0)** | **2000 → 2005** | | | |
| A2 1.4, 1.4 TDI, 1.6 FSI {with ASB} | 02/00 → 08/05 | ● | | K151 314 |
| A2 1.4, 1.4 TDI, 1.6 FSI {**ABS**, with ASB} | 02/00 → 08/05 | | ● | K151 331 |
| **A3 (8L1)** | **1996 → 2003** | | | |
| A3 | 09/96 → 05/03 | ● | | K151 323 |
| A3 Quattro | 12/96 → 05/03 | ● | | K151 323 |
| S3 Quattro {→Ch.8L1180000} | 03/99 → 06/01 | ● | | K151 323 |
| A3 | 01/96 → 05/03 | | ● | K151 333 |
| A3 Quattro | 12/96 → 05/03 | | ● | K151 323 |
| S3 Quattro | 03/99 → 05/03 | | ● | K151 323 |
| **A3 / A3 Sportback (8P1, 8PA)** | **2003 →** | | | |
| A3 {280 mm} | 05/03 → - | ● | | K151 236 |
| A3 {288 mm} | 05/03 → - | ● | | K151 238 |
| A3 Quattro / A3 Sportback Quattro | 05/03 → - | ● | | K151 238 |
| A3 Sportback {280 mm} | 09/04 → - | ● | | K151 236 |
| A3 Sportback {288 mm} | 09/04 → - | ● | | K151 238 |
| A3 {32x137x68} | 05/03 → - | | ● | K151 240 |
| A3 {32x137x69} | 05/03 → - | | ● | K151 233 |
| A3 Quattro / A3 Sportback Quattro | 05/03 → - | | ● | K151 238 |
| A3 Sportback {32x137x68} | 09/04 → - | | ● | K151 240 |
| A3 Sportback {32x137x69} | 09/04 → - | | ● | K151 233 |
| **A4 / A4 Avant (8D2, B5, 8D5, B5)** | **1995 → 2001** | | | |
| A4 / A4 Avant 1.8 T 132 kW, 2.4, 2.5 TDI | 03/97 → 09/01 | ● | | K151 307 |
| A4 / A4 Avant 2.6, 2.8 {Ch.8DT160956→} | 01/96 → 09/01 | ● | | K151 307 |
| A4 Avant Quattro RS4 | 05/00 → 09/01 | ● | | K151 304 |
| A4 Quattro / A4 Avant Quattro 1.8 T 132 kW, 2.4, 2.5 TDI | 03/97 → 09/01 | ● | | K151 307 |
| A4 Quattro / A4 Avant Quattro 2.6, 2.8 {Ch.8DT160956→} | 01/96 → 09/01 | ● | | K151 307 |
| A4 / A4 Avant {→Ch.8DV152676} | 01/95 → 12/97 | | ● | K151 324 |
| A4 / A4 Avant {Ch.8DV152677→} | 01/97 → 09/01 | | ● | K151 327 |
| **A4 / A4 Avant (8E2, B6, 8E5, B6)** | **2000 → 2004** | | | |
| A4 / A4 Avant | 11/00 → 12/04 | ● | | K151 304 |
| A4 Quattro / A4 Avant Quattro | 11/00 → 12/04 | ● | | K151 304 |
| A4 Quattro S4 / A4 Avant Quattro S4 | 03/03 → 12/04 | ● | | K151 304 |
| A4 / A4 Avant | 11/00 → 12/04 | | ● | K151 231 |
| A4 Quattro / A4 Avant Quattro {With HUB 2 bearing} | 11/00 → 12/04 | | ● | K151 304 |
| A4 Quattro S4 / A4 Avant Quattro S4 {With HUB 2 bearing} | 03/03 → 12/04 | | ● | K151 304 |
| **A4 / A4 Avant (8EC, 8ED)** | **2004 →** | | | |
| A4 / A4 Avant | 11/04 → - | ● | | K151 304 |
| A4 Quattro / A4 Avant Quattro | 11/04 → - | ● | | K151 304 |
| A4 Quattro S4 RS4 / A4 Avant Quattro S4 RS4 | 11/04 → - | ● | | K151 304 |
| A4 / A4 Avant | 11/04 → - | | ● | K151 231 |
| A4 Quattro / A4 Avant Quattro {With HUB 2 bearing} | 11/04 → - | | ● | K151 304 |
| A4 Quattro RS4 / A4 Avant Quattro RS4 | 11/04 → - | | ● | K151 304 |
| A4 Quattro S4 / A4 Avant Quattro S4 {With HUB 2 bearing} | 11/04 → - | | ● | K151 304 |
| **A4 Cabriolet (8H7, 8HE)** | **2002 →** | | | |
| A4 Cabrio | 04/02 → - | ● | | K151 304 |
| A4 Cabrio Quattro | 04/02 → - | ● | | K151 304 |
| A4 Cabrio | 04/02 → - | | ● | K151 231 |
| A4 Cabrio Quattro {With HUB 2 bearing} | 04/02 → - | | ● | K151 304 |
| **A6 / A6 Avant (4A, C4)** | **1994 → 1997** | | | |
| A6 | 06/94 → 12/97 | ● | | K151 307 |
| A6 Avant | 06/94 → 12/97 | ● | | K151 307 |
| A6 Quattro / A6 Avant Quattro | 06/94 → 12/97 | ● | | K151 307 |
| A6 | 06/94 → 12/97 | | ● | K151 324 |
| A6 Avant {→Ch.4AV063389} | 06/94 → 04/97 | | ● | K151 324 |
| A6 Avant {Ch.4BW000001→} | 04/97 → 12/97 | | ● | K151 325 |
| A6 Quattro / A6 Avant Quattro | 06/94 → 12/97 | | ● | K151 307 |
| **A6 / A6 Avant (4B, C5)** | **1997 → 2005** | | | |
| A6 / A6 Avant | 01/97 → 05/01 | ● | | K151 307 |
| A6 / A6 Avant {16", →Ch.4B2031500} | 05/01 → 09/01 | ● | | K151 307 |
| A6 / A6 Avant {17", 18", →Ch.4B2031500} | 05/01 → 09/01 | ● | | K151 304 |
| A6 / A6 Avant {Ch.4B2031501→} | 09/01 → 01/05 | ● | | K151 304 |
| A6 / A6 Avant 1.8 T {, →Ch.4B2031500} | 01/97 → 05/01 | ● | | K151 307 |

| Note | Year | F | R | KRONER |
|---|---|---|---|---|
| **AUDI** | | | | |
| **A6 / A6 Avant (4B, C5)** *(continued)* | **1997 → 2005** | | | |
| A6 Quattro / A6 Avant Quattro | 01/97 → 05/01 | ⊛ | | K151 307 |
| A6 Quattro / A6 Avant Quattro {⊛ 16", →Ch.4B2031500} | 05/01 → 09/01 | ⊛ | | K151 307 |
| A6 Quattro / A6 Avant Quattro {⊛ 17", ⊛ 18", →Ch.4B2031500} | 05/01 → 09/01 | ⊛ | | K151 304 |
| A6 Quattro / A6 Avant Quattro {Ch.4B2031501→} | 09/01 → 01/05 | ⊛ | | K151 304 |
| A6 Quattro / A6 Avant Quattro 1.8 T {AUTO, →Ch.4B2031500} | 01/97 → 05/01 | ⊛ | | K151 307 |
| A6 Quattro / A6 Avant Quattro 4.2, S6 | 11/98 → 01/05 | ⊛ | | K151 304 |
| A6 Quattro RS6 / A6 Avant Quattro RS6 | 07/02 → 01/05 | ⊛ | | K151 304 |
| A6 / A6 Avant | 01/97 → 01/05 | | ⊛ | K151 325 |
| A6 Quattro / A6 Avant Quattro | 06/01 → 01/05 | | ⊛ | K151 307 |
| A6 Quattro / A6 Avant Quattro {Track width rear 1558 mm} | 01/97 → 05/01 | | ⊛ | K151 307 |
| A6 Quattro / A6 Avant Quattro {Track width rear 1570 mm, ⊛ 43x82x37} | 01/97 → 05/01 | | ⊛ | K151 307 |
| A6 Quattro / A6 Avant Quattro 4.2, S6 | 11/98 → 01/05 | | ⊛ | K151 304 |
| A6 Quattro RS6 / A6 Avant Quattro RS6 | 07/02 → 01/05 | | ⊛ | K151 307 |
| **A6 / A6 Avant (4F2, 4F5)** | **2004 →** | | | |
| A6 / A6 Avant 2.0 TDI, 2.0 TFSI, 2.4, 2.8 FSI, 3.2 FSI | 05/04 → - | ⊛ | | K151 800 |
| A6 Quattro / A6 Avant Quattro 2.4, 2.8 FSI, 3.0, 3.2 FSI | 05/04 → - | ⊛ | | K151 800 |
| A6 / A6 Avant | 05/04 → - | | ⊛ | K151 801 |
| **A6 Allroad (4FH)** | **2006 →** | | | |
| A6 Allroad 3.2 FSI | 05/06 → - | ⊛ | | K151 800 |
| **A8 (4D2, 4D8)** | **1994 → 2002** | | | |
| A8 / A8 Quattro {Ch.4DT007001→Ch.4DX005500} | 02/96 → 01/99 | ⊛ | | K151 307 |
| A8 / A8 Quattro {Excl.⊛ 20", Ch.4DX005501→} | 01/99 → 09/02 | ⊛ | | K151 304 |
| A8 Quattro S8 {Excl.⊛ 20", Ch.4DX005501→} | 01/99 → 09/02 | ⊛ | | K151 304 |
| A8 / A8 Quattro {→Ch.4DX005000} | 01/94 → 12/96 | | ⊛ | K151 307 |
| A8 / A8 Quattro {Ch.4DX005001→} | 01/99 → 09/02 | | ⊛ | K151 304 |
| A8 Quattro 6.0 W12 | 01/01 → 09/02 | | ⊛ | K151 304 |
| A8 Quattro S8 {Ch.4DX005001→} | 01/99 → 09/02 | | ⊛ | K151 304 |
| **A8 (4E_)** | **2002 →** | | | |
| A8 / A8 Quattro | 10/02 → - | | ⊛ | K151 800 |
| A8 Quattro S8 | 06/06 → - | | ⊛ | K151 800 |
| **Allroad (4BH)** | **2000 → 2005** | | | |
| Allroad / Allroad Quattro | 05/00 → 08/05 | ⊛ | | K151 307 |
| Allroad / Allroad Quattro | 05/00 → 08/05 | | ⊛ | K151 307 |
| **Cabriolet (8G7, B4)** | **1991 → 2000** | | | |
| Cabriolet 1.8, 1.9 TDI, 2.0 E / 16V, 2.3 E | 05/91 → 08/00 | ⊛ | | K151 306 |
| Cabriolet {→Ch.8GV004799} | 05/91 → 12/97 | | ⊛ | K151 324 |
| Cabriolet {Ch.8GV004800→} | 01/97 → 08/00 | | ⊛ | K151 327 |
| **Coupé (81, 85)** | **1980 → 1988** | | | |
| Coupé | 07/80 → 12/84 | | ⊛ | K151 300 |
| Coupé {◉} | 01/85 → 10/88 | | ⊛ | K151 300 |
| Coupé {◎} | 01/85 → 10/88 | | ⊛ | K151 324 |
| **Coupé (89, 8B)** | **1988 → 1996** | | | |
| Coupé 1.8, 2.0 / 16V / 20 V | 10/88 → 12/96 | ⊛ | | K151 306 |
| Coupé Quattro 2.0 20V | 08/89 → 07/91 | ⊛ | | K151 306 |
| Coupé Quattro 2.3 98 / 100 kW {⊛ 15"} | 10/88 → 12/96 | ⊛ | | K151 306 |
| Coupé Quattro 2.3 98 / 100 kW {⊛ 16"} | 10/88 → 12/96 | ⊛ | | K151 306 |
| Coupé | 10/88 → 12/96 | | ⊛ | K151 324 |
| Coupé Quattro 2.0 20V, 2.2, 2.3 / 20V, 2.6, 2.8 | 10/88 → 12/96 | | ⊛ | K151 306 |
| **Q7 (4L)** | **2006 →** | | | |
| Q7 | 03/06 → - | ⊛ | | K151 754 |
| Q7 | 03/06 → - | | ⊛ | K151 754 |
| **R8** | **2007 →** | | | |
| R8 Quattro 4.2 | 04/07 → - | ⊛ | | K151 800 |
| **TT / TT Roadster (8N3, 8N9)** | **1998 →** | | | |
| TT / TT Roadster {Excl. ⊛ 18", →Ch.8N2070000} | 10/98 → 08/02 | ⊛ | | K151 323 |
| TT Quattro / TT Roadster Quattro {→Ch.8N1046000} | 10/98 → 05/01 | ⊛ | | K151 323 |
| TT / TT Roadster | 10/98 → 08/06 | | ⊛ | K151 333 |
| TT Quattro / TT Roadster Quattro | 10/98 → 08/06 | | ⊛ | K151 323 |
| **TT / TT Roadster (8J3, 8J9)** | **2006 →** | | | |
| TT / TT Roadster | 10/06 → - | ⊛ | | K151 238 |
| TT Quattro / TT Roadster Quattro | 10/06 → - | ⊛ | | K151 238 |
| TT / TT Roadster | 10/06 → - | | ⊛ | K151 233 |
| TT Quattro / TT Roadster Quattro | 10/06 → - | | ⊛ | K151 238 |

| Note | Year | F | R | KRONER |
|---|---|---|---|---|
| **BMW** | | | | |
| **1 (E81, E87)** | **2004 →** | | | |
| 1 | 09/04 → - | ◎ | | K151 759 |
| 1 116D, 116i, 118d, 118i, 120i, 120d | 09/04 → - | | ◎ | K151 760 |
| **1 (E82, E88)** | **2007 →** | | | |
| 1 Convertible | 03/08 → - | ◎ | | K151 759 |
| 1 Coupe | 10/07 → - | ◎ | | K151 759 |
| 1 Convertible 118d, 118i, 120d, 120i, 123d, 125i | 03/08 → - | | ◎ | K151 760 |
| 1 Coupe 118d, 120d, 120i, 125i | 10/07 → - | | ◎ | K151 760 |
| **3 (E36)** | **1990 → 2000** | | | |
| 3 | 09/90 → 02/98 | ◎ | | K151 709 |
| 3 Compact | 03/94 → 08/00 | ◎ | | K151 709 |
| 3 Convertible | 03/93 → 04/99 | ◎ | | K151 709 |
| 3 Coupé | 03/92 → 04/99 | ◎ | | K151 709 |
| 3 Touring | 01/95 → 10/99 | ◎ | | K151 709 |
| 3 316i, 318i/is/tds, 320i, 323i, 325i/td/tds {◎} | 09/90 → 02/98 | | ◎ | K151 450 |
| 3 316i, 318i/is/tds, 320i, 323i, 325i/td/tds, 328i {◎} | 09/90 → 02/98 | | ◎ | K151 451 |
| 3 Convertible 318i, 320i, 323i, 325i {◎} | 03/93 → 03/95 | | ◎ | K151 450 |
| 3 Convertible 318i, 320i, 323i, 325i, 328i {◎} | 03/93 → 03/95 | | ◎ | K151 451 |
| 3 Coupé 316i, 318i, 320i, 323i, 325i {◎} | 03/92 → 10/95 | | ◎ | K151 450 |
| 3 Coupé 316i, 318i, 320i, 323i, 325i, 328i {◎} | 03/92 → 10/95 | | ◎ | K151 451 |
| 3 Touring 316i, 318i/tds, 320i, 323i, 325tds {◎} | 01/95 → 10/99 | | ◎ | K151 450 |
| 3 Touring 316i, 318i/tds, 320i, 323i, 325tds, 328i {◎} | 01/95 → 10/99 | | ◎ | K151 451 |
| **3 (E46)** | **1998 →** | | | |
| 3 {Without: AWD} | 02/98 → 02/98 | ◎ | | K151 709 |
| 3 Compact | 06/01 → 02/05 | ◎ | | K151 709 |
| 3 Convertible {Without: M3} | 04/00 → - | ◎ | | K151 709 |
| 3 Coupé {Without: AWD, M3} | 04/99 → - | ◎ | | K151 709 |
| 3 Touring {Without: AWD} | 10/99 → 02/05 | ◎ | | K151 709 |
| 3 316i, 318d/i, 320d/i, 323i, 325i, 328i | 02/98 → 02/05 | | ◎ | K151 451 |
| 3 Compact 316ti, 318td/ti, 320td, 325ti | 06/01 → 02/05 | | ◎ | K151 451 |
| 3 Convertible 318Ci, 320Cd/Ci, 323Ci, 325Ci | 04/00 → - | | ◎ | K151 451 |
| 3 Coupé 316Ci, 318Ci, 320Cd/Ci, 323Ci, 325Ci, 328Ci | 04/99 → - | | ◎ | K151 451 |
| 3 Touring 316i, 318d/i, 320d, 320i, 325i, 328i | 10/99 → 02/05 | | ◎ | K151 451 |
| **3 (E90, E92, E93, E91)** | **2005 →** | | | |
| 3 {Without: M3} | 01/05 → - | ◎ | | K151 759 |
| 3 Convertible {Without: M3} | 03/07 → - | ◎ | | K151 759 |
| 3 Coupé {Without: M3} | 09/06 → - | ◎ | | K151 759 |
| 3 Touring | 09/05 → - | ◎ | | K151 759 |
| 3 316D, 316i, 318d, 318i, 320i {Not for government vehicles} | 01/05 → - | | ◎ | K151 760 |
| 3 Coupé 320i, 325i {Not for government vehicles} | 09/06 → - | | ◎ | K151 760 |
| 3 Touring 316i, 318d, 318i, 320i {Not for government vehicles} | 09/05 → - | | ◎ | K151 760 |
| **5 (E34)** | **1988 → 1997** | | | |
| 5 518i, 520i 24V, 524td, 525i 24V, 535i {**ABS**} | 11/91 → 09/95 | ◎ | | K151 709 |
| 5 518i, 520i, 520i 24V, 524td, 525i, 525i 24V, 535i {~~**ABS**~~} | 03/91 → 09/95 | ◎ | | K151 709 |
| 5 525td, 525tds, 530i V8, 540i V8 | 09/91 → 09/95 | ◎ | | K151 709 |
| 5 Touring 518g/i, 520i, 525i/td/tds, 530i V8, 540i | 11/91 → 01/97 | ◎ | | K151 709 |
| **5 (E39)** | **1995 → 2004** | | | |
| 5 / 5 Touring {Without: M5, ◎ with ASB} | 11/95 → 05/04 | ◎ | | K151 437 |
| 5 / 5 Touring {Without: M5, ◎ with ASB} | 11/95 → 05/04 | | ◎ | K151 447 |
| 5 M5 {◎ with ASB} | 10/98 → 06/03 | | ◎ | K151 447 |
| **5 (E60, E61)** | **2003 →** | | | |
| 5 {◎ with ASB} | 07/03 → - | ◎ | | K151 704 |
| 5 {◎ with ASB} | 06/04 → - | ◎ | | K151 704 |
| 5 {Without: M5, ◎ with ASB} | 07/03 → - | | ◎ | K151 447 |
| **6 (E63, 64)** | **2003 →** | | | |
| 6 {Without: M6} | 01/04 → - | ◎ | | K151 704 |
| 6 Convertible {Without: M6} | 04/04 → - | ◎ | | K151 704 |
| **7 (E32)** | **1986 → 1994** | | | |
| 7 | 02/92 → 09/94 | ◎ | | K151 709 |
| 7 {Without EDC} | 11/91 → 02/92 | ◎ | | K151 709 |
| **8 (E31)** | **1990 → 1999** | | | |
| 8 840Ci, 840i, 850Ci, 850iCi | 04/92 → 12/99 | ◎ | | K151 709 |
| 8 850i,Ci {For vehicles with sports suspension} | 12/91 → 04/92 | ◎ | | K151 709 |
| 8 850i,Ci {Without EDC} | 03/92 → 04/92 | ◎ | | K151 709 |

| Note | Year | F | R | KRONER |
|---|---|---|---|---|
| **BMW** | | | | |
| **Z1** | **1988 → 1991** | | | |
| Z1 | 06/88 → 09/90 | | ◎ | K151 451 |
| **Z3** | **1995 → 2003** | | | |
| Z3 | 10/95 → 01/03 | ◎ | | K151 709 |
| Z3 Coupé | 07/97 → 06/03 | ◎ | | K151 709 |
| **Z4 (E85)** | **2003 →** | | | |
| Z4 2.0i, 2.2i, 2.5i, 2.5si, 3.0i, 3.0si | 02/03 → - | ◎ | | K151 709 |
| Z4 Coupé 3.0si | 03/06 → - | ◎ | | K151 709 |
| Z4 2.0i, 2.2i, 2.5i, 2.5si, 3.0i, 3.0si | 02/03 → - | | ◎ | K151 451 |
| Z4 Coupé 3.0si | 03/06 → - | | ◎ | K151 451 |
| **Z4 (E89)** | **2009 →** | | | |
| Z4 | 05/09 → - | | ◎ | K151 760 |
| **Z8** | **2000 → 2003** | | | |
| Z8 | 06/00 → 06/03 | ◎ | | K151 437 |
| **CHEVROLET** | | | | |
| **Aveo** | **2008 →** | | | |
| Aveo {◎ 64x34x37} | 09/08 → - | ◎ | | K151 197 |
| Aveo {◎ 72x39x37} | 09/08 → - | ◎ | | K151 763 |
| **Captiva** | **2006 →** | | | |
| Captiva | 06/06 → - | ◎ | | K151 946 |
| Captiva | 06/06 → - | | ◎ | K151 947 |
| **Epica (KL1_)** | **2005 →** | | | |
| Epica | 01/05 → - | | ◎ | K151 768 |
| Epica 2.0 | 01/05 → - | | ◎ | K151 945 |
| Epica 2.0 D | 01/07 → - | | ◎ | K151 945 |
| Epica 2.5 | 06/06 → - | | ◎ | K151 945 |
| **Equinox** | **2003 →** | | | |
| Equinox | 01/07 → - | ◎ | | K151 946 |
| Equinox | 01/07 → - | | ◎ | K151 947 |
| **Evanda** | **2005 →** | | | |
| Evanda | 03/05 → - | | ◎ | K151 768 |
| **Kalos** | **2005 →** | | | |
| Kalos {◎ 64x34x37} | 03/05 → - | ◎ | | K151 197 |
| Kalos {◎ 72x39x37} | 03/05 → - | ◎ | | K151 763 |
| **Lacetti (J200)** | **2005 →** | | | |
| Lacetti | 03/05 → - | ◎ | | K151 244 |
| Lacetti | 03/05 → - | | ◎ | K151 768 |
| Lacetti 1.4 16V | 03/05 → - | | ◎ | K151 945 |
| Lacetti 1.6 | 03/05 → - | | ◎ | K151 945 |
| Lacetti 1.8 | 03/05 → - | | ◎ | K151 945 |
| Lacetti 2.0 D | 01/07 → - | | ◎ | K151 945 |
| **Matiz** | **2005 →** | | | |
| Matiz | 03/05 → 01/07 | ◎ | | K151 207 |
| Matiz | 03/05 → 01/07 | | ◎ | K151 209 |
| **Nubira** | **2005 →** | | | |
| Nubira | 03/05 → - | ◎ | | K151 244 |
| Nubira | 03/05 → - | | ◎ | K151 667 |
| **Spark** | **2005 →** | | | |
| Spark | 05/05 → 01/07 | ◎ | | K151 207 |
| Spark | 05/05 → 01/07 | | ◎ | K151 209 |
| **CHERY** | | | | |
| **Amulet (A15)** | **2003 →** | | | |
| Amulet | 00/03 → - | | ◎ | K151 720 |
| **Fora (A21)** | **2006 →** | | | |
| Fora | 00/06 → - | ◎ | | K151 722 |
| Fora | 00/06 → - | | ◎ | K151 723 |
| **Tiggo (T11)** | **2006 →** | | | |
| Tiggo | 00/06 → - | | ◎ | K151 715 |
| **CHRYSLER** | | | | |
| **Crossfire** | **2003 →** | | | |
| Crossfire | 07/03 → - | ◎ | | K151 410 |

| Note | Year | F | R | KRONER |
|---|---|---|---|---|
| **CITROËN** | | | | |
| **Berlingo (MF, M_)** | **1996 →** | | | |
| Berlingo / Berlingo Box | 07/96 → - | ● | | K151 453 |
| Berlingo / Berlingo Box {~~ABS~~} | 07/96 → - | | ● | K151 746 |
| Berlingo / Berlingo Box {**ABS**, ● with ASB} | 11/04 → - | | ● | K151 788 |
| **Berlingo** | **2008 →** | | | |
| Berlingo / Berlingo Box | 04/08 → - | ● | | K151 690 |
| **BX (XB-_)** | **1982 → 1994** | | | |
| BX / BX Break | 09/84 → 12/94 | ● | | K151 453 |
| BX 4x4 / BX Break 4x4 | 06/88 → 02/93 | ● | | K151 453 |
| BX 4x4 / BX Break 4x4 | 06/88 → 02/93 | | ● | K151 453 |
| **C2 (JM_)** | **2003 →** | | | |
| C2 {~~ABS~~} | 09/03 → - | ● | | K151 460 |
| C2 {◎} | 09/03 → - | | ● | K151 757 |
| **C3 (FC_, HB_)** | **2002 →** | | | |
| C3 / C3 Pluriel {~~ABS~~} | 02/02 → - | ● | | K151 460 |
| C3 1.6 16V {AUTO, **ABS**, ● with ASB} | 01/02 → - | ● | | K151 690 |
| C3 1.6 16V HDI {**ABS**, ● with ASB, Excl.HD susp.} | 09/05 → - | ● | | K151 690 |
| C3 / C3 Pluriel {◎} | 02/02 → - | | ● | K151 757 |
| **C3** | **2009 →** | | | |
| C3 | 11/09 → - | | ● | K151 296 |
| **C3 Picasso** | **2009 →** | | | |
| C3 Picasso | 02/09 → - | ● | | K151 690 |
| C3 Picasso | 02/09 → - | | ● | K151 296 |
| **C4 (LC, LA)** | **2004 →** | | | |
| C4 / C4 Coupé {**ABS**, ● with ASB} | 11/04 → - | ● | | K151 690 |
| C4 / C4 Coupé {**ABS**, ● with ASB} | 11/04 → 09/06 | | ● | K151 689 |
| C4 / C4 Coupé {**ABS**, ● with ASB} | 09/06 → 07/08 | | ● | K151 296 |
| **C4 Picasso (UA_, UD_)** | **2006 →** | | | |
| C4 Grand Picasso / C4 Picasso {**ABS**, ● with ASB} | 09/06 → - | ● | | K151 690 |
| **C5 I (DC_, RC_,DE_,RE))** | **2001 →** | | | |
| C5 / C5 Break {**ABS**, ● with ASB} | 03/01 → - | ● | | K151 690 |
| **DS3** | **2009 →** | | | |
| DS3 | 11/09 → - | | ● | K151 296 |
| **Jumper** | **2006 →** | | | |
| Jumper {🚐} | 07/06 → - | ● | | K151 813 |
| Jumper 1200-1400 kg {🚐, 5x118} | 07/06 → - | | ● | K151 815 |
| Jumper 1600-2000 kg {🚐, 5x130} | 07/06 → - | | ● | K151 817 |
| **Saxo (S0, S1)** | **1996 → 2004** | | | |
| Saxo 1.0 X (37kW) | 09/99 → 06/03 | ● | | K151 460 |
| Saxo 1.0 X (37kW) {Entreprise} | 09/99 → 06/03 | ● | | K151 460 |
| Saxo 1.1 X,SX (40kW) {TU1M, 🚗} | 01/99 → 08/99 | ● | | K151 460 |
| Saxo 1.1 X,SX (40kW) {TU1M, ~~ABS~~, **ABS**} | 01/99 → 08/99 | ● | | K151 460 |
| Saxo 1.1 X,SX (40kW) {TU1M} | 09/99 → 09/03 | ● | | K151 460 |
| Saxo 1.1 X,SX (40kW) {Entreprise} | 09/99 → 09/03 | ● | | K151 460 |
| Saxo 1.1 X,SX (44kW) {TU1JP, Rim hole:4} | 05/96 → 09/03 | ● | | K151 460 |
| Saxo 1.1 X,SX (44kW) {TU1M, 🚗} | 01/99 → 08/99 | ● | | K151 460 |
| Saxo 1.1 X,SX (44kW) {TU1M, ~~ABS~~, **ABS**} | 01/99 → 08/99 | ● | | K151 460 |
| Saxo 1.1 X,SX (44kW) {TU1M} | 09/99 → 09/03 | ● | | K151 460 |
| Saxo 1.1 X,SX (44kW) {Entreprise} | 09/99 → 09/03 | ● | | K151 460 |
| Saxo 1.4 VTS | 01/99 → 06/03 | ● | | K151 460 |
| Saxo 1.4 VTS {Model: Entreprise} | 09/99 → 06/03 | ● | | K151 460 |
| Saxo 1.5 D | 01/99 → 04/04 | ● | | K151 460 |
| Saxo 1.5 D {Model: Entreprise} | 09/99 → 04/04 | ● | | K151 460 |
| Saxo 1.6 | 01/99 → 04/04 | ● | | K151 460 |
| Saxo 1.6 {Model: Entreprise} | 09/99 → 04/04 | ● | | K151 460 |
| Saxo 1.6 VTL, VTR | 01/99 → 06/03 | ● | | K151 460 |
| Saxo 1.6 VTL, VTR {Model: Entreprise} | 09/99 → 06/03 | ● | | K151 460 |
| Saxo 1.6 VTS | 01/99 → 09/03 | ● | | K151 460 |
| Saxo 1.6 VTS {Model: Entreprise} | 09/99 → 09/03 | ● | | K151 460 |
| Saxo 1.0 X (37kW) {Excl. Reinforced suspension, Airbag} | 01/99 → 08/99 | | ● | K151 480 |
| Saxo 1.0 X (37kW) {Excl. Reinforced suspension} | 09/99 → 06/03 | | ● | K151 480 |
| Saxo 1.0 X (37kW) {Model: Entreprise} | 01/99 → 06/03 | | ● | K151 480 |
| Saxo 1.0 X (37kW) {Reinforced suspension} | 01/99 → 06/03 | | ● | K151 480 |

| Note | Year | F | R | KRONER |
|---|---|---|---|---|
| **CITROËN** | | | | |
| **Saxo (S0, S1)** *(continued)* | **1996 → 2004** | | | |
| Saxo 1.1 X,SX (40kW) {TU1M, , Excl. Reinforced suspension} | 01/99 → 08/99 | | ● | K151 480 |
| Saxo 1.1 X,SX (40kW) {TU1M, , **ABS**, Excl. Reinforced suspension} | 01/99 → 08/99 | | ● | K151 480 |
| Saxo 1.1 X,SX (40kW) {TU1M, Excl. Reinforced suspension, Airbag} | 01/99 → 08/99 | | ● | K151 480 |
| Saxo 1.1 X,SX (40kW) {TU1M, Excl. Reinforced suspension} | 09/99 → 09/03 | | ● | K151 480 |
| Saxo 1.1 X,SX (40kW) {Model: Entreprise} | 01/99 → 09/03 | | ● | K151 480 |
| Saxo 1.1 X,SX (40kW) {Reinforced suspension} | 01/99 → 09/03 | | ● | K151 480 |
| Saxo 1.1 X,SX (44kW) {TU1JP} | 05/96 → 12/00 | | ● | K151 480 |
| Saxo 1.1 X,SX (44kW) {TU1M, , Excl. Reinforced suspension} | 01/99 → 08/99 | | ● | K151 480 |
| Saxo 1.1 X,SX (44kW) {TU1M, , **ABS**, Excl. Reinforced suspension} | 01/99 → 08/99 | | ● | K151 480 |
| Saxo 1.1 X,SX (44kW) {TU1M, Excl. Reinforced suspension, Airbag} | 01/99 → 08/99 | | ● | K151 480 |
| Saxo 1.1 X,SX (44kW) {Model: Entreprise} | 01/99 → 09/03 | | ● | K151 480 |
| Saxo 1.1 X,SX (44kW) {Reinforced suspension} | 01/99 → 09/03 | | ● | K151 480 |
| Saxo 1.4 VTS | 01/99 → 06/03 | | ● | K151 480 |
| Saxo 1.4 VTS {Model: Entreprise} | 01/99 → 06/03 | | ● | K151 480 |
| Saxo 1.5 D | 01/99 → 04/04 | | ● | K151 480 |
| Saxo 1.5 D {Model: Entreprise} | 01/99 → 04/04 | | ● | K151 480 |
| Saxo 1.6 {TU5JP, , Excl. Reinforced suspension} | 01/99 → 04/04 | | ● | K151 480 |
| Saxo 1.6 {Model: Entreprise} | 01/99 → 04/04 | | ● | K151 480 |
| Saxo 1.6 {Reinforced suspension} | 01/99 → 04/04 | | ● | K151 480 |
| Saxo 1.6 VTL, VTR {TU5JP, , Excl. Reinforced suspension} | 01/99 → 06/03 | | ● | K151 480 |
| Saxo 1.6 VTL, VTR {Model: Entreprise} | 01/99 → 06/03 | | ● | K151 480 |
| Saxo 1.6 VTL, VTR {Reinforced suspension} | 01/99 → 06/03 | | ● | K151 480 |
| Saxo 1.6 VTS {Model: Entreprise} | 01/99 → 09/03 | | ● | K151 480 |
| Saxo 1.6 VTS {Reinforced suspension} | 01/99 → 09/03 | | ● | K151 480 |
| **Xantia (X1, X2)** | **1993 → 2003** | | | |
| Xantia | 03/93 → 04/03 | ● | | K151 453 |
| Xantia {**ABS**} | 06/95 → 04/03 | | ● | K151 746 |
| **Xsara (N1, N2, N0)** | **1997 → 2005** | | | |
| Xsara 1.4 HDi, 2.0 HDi 90, 2.0 HDi109 | 02/99 → 03/05 | ● | | K151 453 |
| Xsara 1.4 i, 1.5 D {**ABS**} | 01/99 → 03/05 | ● | | K151 460 |
| Xsara 1.4 i, 1.5 D {**ABS**} | 04/97 → 03/05 | ● | | K151 453 |
| Xsara 1.6 16V {**ABS**} | 09/00 → 03/05 | ● | | K151 460 |
| Xsara 1.6 16V {**ABS**} | 09/00 → 03/05 | ● | | K151 453 |
| Xsara 1.6 i | 04/97 → 09/00 | ● | | K151 453 |
| Xsara 1.8 i /16V/Aut., 1.8 D/TD, 1.9 D/SD/TD | 04/97 → 03/05 | ● | | K151 453 |
| Xsara 2.0 16V (100kW) | 09/00 → 03/05 | ● | | K151 453 |
| Xsara 2.0 16V (97/120kW) | 04/97 → 09/00 | ● | | K151 453 |
| Xsara Break 1.4 HDi, 2.0 HDi 90, 2.0 HDi109 | 02/99 → 08/05 | ● | | K151 453 |
| Xsara Break 1.4 i, 1.5 D {**ABS**} | 01/99 → 08/05 | ● | | K151 460 |
| Xsara Break 1.4 i, 1.5 D {**ABS**} | 10/97 → 08/05 | ● | | K151 453 |
| Xsara Break 1.6 16V {**ABS**} | 09/00 → 08/05 | ● | | K151 460 |
| Xsara Break 1.6 16V {**ABS**} | 09/00 → 08/05 | ● | | K151 453 |
| Xsara Break 1.6 i | 10/97 → 09/00 | ● | | K151 453 |
| Xsara Break 1.8 i /16V/Aut., 1.8 D, 1.9 D/TD | 10/97 → 08/05 | ● | | K151 453 |
| Xsara Break 2.0 16V (100kW) | 09/00 → 08/05 | ● | | K151 453 |
| Xsara Break 2.0 16V (97kW) | 08/97 → 09/00 | ● | | K151 453 |
| Xsara Coupe 1.4 HDi | 01/03 → 03/05 | ● | | K151 453 |
| Xsara Coupe 1.4 i {**ABS**} | 01/99 → 03/05 | ● | | K151 460 |
| Xsara Coupe 1.4 i {**ABS**} | 03/98 → 03/05 | ● | | K151 453 |
| Xsara Coupe 1.6 16V {**ABS**} | 09/00 → 03/05 | ● | | K151 460 |
| Xsara Coupe 1.6 16V {**ABS**} | 09/00 → 03/05 | ● | | K151 453 |
| Xsara Coupe 1.8 i /16V, 1.9 D/TD | 02/98 → 03/05 | ● | | K151 453 |
| Xsara Coupe 2.0 16V (100kW) | 09/00 → 03/05 | ● | | K151 453 |
| Xsara Coupe 2.0 16V (120kW) | 02/98 → 03/05 | ● | | K151 453 |
| Xsara Coupe 2.0 HDi 90, 2.0 HDi109 | 02/99 → 03/05 | ● | | K151 453 |
| Xsara 1.4 HDi, 2.0 HDi 90, 2.0 HDi109 {, Excl. Reinforced suspension} | 02/99 → 03/05 | | ● | K151 480 |
| Xsara 1.4 i, 1.5 D {, Excl. Reinforced suspension} | 09/98 → 03/05 | | ● | K151 480 |
| Xsara 1.6 16V {, Excl. Reinforced suspension} | 09/00 → 03/05 | | ● | K151 480 |
| Xsara 1.6 i {, Excl. Reinforced suspension} | 09/98 → 09/00 | | ● | K151 480 |
| Xsara 1.8 i /16V/Aut., 1.8 D/TD, 1.9 D/SD/TD {, Excl. Reinforced suspension} | 09/98 → 03/05 | | ● | K151 480 |
| Xsara 2.0 16V (100kW) {, Excl. Reinforced suspension} | 09/00 → 03/05 | | ● | K151 480 |
| Xsara 2.0 16V (97/120kW) {, Excl. Reinforced suspension} | 09/98 → 09/00 | | ● | K151 480 |

| Note | Year | F | R | KRONER |
|---|---|---|---|---|
| **CITROËN** | | | | |
| **Xsara (N1, N2, N0)** *(continued)* | **1997 → 2005** | | | |
| Xsara Coupe 1.4 i {, Excl. Reinforced suspension} | 09/98 → 03/05 | | | K151 480 |
| Xsara Coupe 1.6 16V {, Excl. Reinforced suspension} | 09/00 → 03/05 | | | K151 480 |
| Xsara Coupe 1.8 i /16V, 1.9 D/TD {, Excl. Reinforced suspension} | 09/98 → 03/05 | | | K151 480 |
| Xsara Coupe 2.0 16V (100kW) {, Excl. Reinforced suspension} | 09/00 → 03/05 | | | K151 480 |
| Xsara Coupe 2.0 16V (120kW) {, Excl. Reinforced suspension} | 09/98 → 03/05 | | | K151 480 |
| Xsara Coupe 2.0 HDi 90, 2.0 HDi109 {, Excl. Reinforced suspension} | 02/99 → 03/05 | | | K151 480 |
| **Xsara Picasso (N68)** | **1999 →** | | | |
| Xsara Picasso | 12/99 → - | | | K151 453 |
| Xsara Picasso {~~ABS~~} | 12/99 → - | | | K151 746 |
| Xsara Picasso {**ABS**, with ASB} | 11/04 → - | | | K151 788 |
| **ZX (N2)** | **1991 → 1998** | | | |
| ZX {**ABS**} | 03/91 → 10/97 | | | K151 453 |
| ZX Break {**ABS**} | 10/93 → 02/98 | | | K151 453 |
| **DACIA** | | | | |
| **Logan** | **2004 →** | | | |
| Logan 1.4 {~~ABS~~} | 01/04 → - | | | K151 193 |
| Logan 1.4 {**ABS**} | 01/04 → 03/07 | | | K151 196 |
| Logan 1.5 dCi {~~ABS~~} | 09/05 → - | | | K151 193 |
| Logan 1.5 dCi {**ABS**} | 09/05 → 03/07 | | | K151 196 |
| Logan 1.6 {~~ABS~~} | 01/04 → - | | | K151 193 |
| Logan 1.6 {**ABS**} | 01/04 → 03/07 | | | K151 196 |
| Logan 1.4 | 01/04 → 03/07 | | | K151 510 |
| Logan 1.5 dCi | 01/04 → 03/07 | | | K151 510 |
| Logan 1.6 | 01/04 → 03/07 | | | K151 510 |
| **Logan Express** | **2009 →** | | | |
| Logan Express {~~ABS~~} | 03/09 → - | | | K151 193 |
| Logan Express {**ABS**} | 03/09 → - | | | K151 247 |
| **Logan MCV** | **2007 →** | | | |
| Logan MCV {~~ABS~~} | 03/07 → - | | | K151 193 |
| Logan MCV {**ABS**} | 02/07 → 03/07 | | | K151 196 |
| **Logan Pick-up** | **2008 →** | | | |
| Logan Pick-up {~~ABS~~} | 03/08 → - | | | K151 193 |
| Logan Pick-up {**ABS**} | 03/08 → - | | | K151 247 |
| **Nova** | **1996 → 2001** | | | |
| Nova { 42x82x36} | 04/96 → 03/01 | | | K151 453 |
| **Sandero** | **2008 →** | | | |
| Sandero {~~ABS~~} | 06/08 → - | | | K151 193 |
| Sandero {**ABS**} | 06/08 → - | | | K151 247 |
| **Solenza** | **2003 →** | | | |
| Solenza | 02/03 → - | | | K151 496 |
| **DAEWOO** | | | | |
| **Cielo (KLETN)** | **1995 → 1997** | | | |
| Cielo {~~ABS~~} | 02/95 → 08/97 | | | K151 197 |
| Cielo {**ABS**} | 02/95 → 08/97 | | | K151 763 |
| Cielo | 02/95 → 08/97 | | | K151 667 |
| **Espero (KLEJ)** | **1991 → 1999** | | | |
| Espero | 10/91 → 09/99 | | | K151 763 |
| Espero {~~ABS~~} | 10/91 → 09/99 | | | K151 667 |
| **Evanda (KLAL)** | **2002 →** | | | |
| Evanda 2.0 16V {**ABS**} | 08/02 → - | | | K151 244 |
| Evanda 2.0 16V {**ABS**} | 08/02 → - | | | K151 768 |
| **Kalos (KLAS)** | **2002 →** | | | |
| Kalos { 64x34x37} | 09/02 → - | | | K151 197 |
| Kalos { 72x39x37} | 09/02 → - | | | K151 763 |
| **Lacetti (KLAN)** | **2004 →** | | | |
| Lacetti | 02/04 → - | | | K151 244 |
| Lacetti | 02/04 → - | | | K151 768 |
| Lacetti 1.4 | 02/04 → - | | | K151 945 |
| Lacetti 1.6 | 02/04 → - | | | K151 945 |
| Lacetti 1.8 | 02/04 → - | | | K151 945 |

| Note | Year | F | R | KRONER |
|---|---|---|---|---|
| **DAEWOO** | | | | |
| **Lanos (KLAT)** | **1997 →** | | | |
| Lanos {⊛ 64x34x37} | 05/97 → 12/08 | ⊛ | | K151 197 |
| Lanos {⊛ 72x39x37} | 05/97 → 12/08 | ⊛ | | K151 763 |
| Lanos 1.4i, 1.5i | 05/97 → 12/08 | | ⊛ | K151 667 |
| Lanos 1.6i 16V {~~**ABS**~~} | 05/97 → 12/08 | | ⊛ | K151 667 |
| **Leganza (KLAV)** | **1997 → 2004** | | | |
| Leganza | 06/97 → 04/04 | ⊛ | | K151 244 |
| **Lemans** | **1990 → 1995** | | | |
| Lemans | 09/90 → 07/95 | ⊛ | | K151 197 |
| Lemans | 09/90 → 07/95 | | ⊛ | K151 667 |
| **Matiz (KLYA)** | **1998 →** | | | |
| Matiz | 09/98 → 12/08 | ⊛ | | K151 207 |
| Matiz | 09/98 → 12/08 | | ⊛ | K151 209 |
| **Nexia (KLETN)** | **1995 → 1997** | | | |
| Nexia {~~**ABS**~~} | 02/95 → 08/97 | ⊛ | | K151 197 |
| Nexia {**ABS**} | 02/95 → 08/97 | ⊛ | | K151 763 |
| Nexia | 02/95 → 08/97 | | ⊛ | K151 667 |
| **Nubira (KLAJ)** | **1997 →** | | | |
| Nubira / Nubira Saloon / Nubira Break {⊛ 64x34x37} | 04/97 → 12/03 | ⊛ | | K151 197 |
| Nubira / Nubira Saloon / Nubira Break {⊛ 72x39x37} | 04/97 → 12/03 | ⊛ | | K151 763 |
| Nubira / Nubira Saloon / Nubira Break | 04/97 → 12/03 | | ⊛ | K151 667 |
| **Nubira (KLAN)** | **2003 →** | | | |
| Nubira / Nubira Saloon / Nubira Break | 07/03 → - | ⊛ | | K151 244 |
| Nubira / Nubira Saloon / Nubira Break | 07/03 → - | | ⊛ | K151 768 |
| **Racer** | **1995 → 2000** | | | |
| Racer | 01/95 → 12/00 | ⊛ | | K151 197 |
| Racer | 01/95 → 12/00 | | ⊛ | K151 667 |
| **Rezzo (KLAU)** | **2000 →** | | | |
| Rezzo | 09/00 → - | ⊛ | | K151 244 |
| **Tacuma (KLAU)** | **2000 →** | | | |
| Tacuma | 09/00 → - | ⊛ | | K151 244 |
| **Tosca** | **2006 →** | | | |
| Tosca | 02/06 → - | | ⊛ | K151 768 |
| **Winstorm** | **2006 →** | | | |
| Winstorm | 12/06 → - | ⊛ | | K151 946 |
| Winstorm | 12/06 → - | | ⊛ | K151 947 |
| **FIAT** | | | | |
| **500** | **2007 →** | | | |
| 500 1.3 D Multijet (55kW), 1.4 | 10/07 → - | ⊛ | | K151 803 |
| 500 1.3 Multijet (70kW), 1.4 Abarth | 08/08 → - | ⊛ | | K151 293 |
| **Barchetta (183)** | **1995 →** | | | |
| Barchetta 1.8 16V {**ABS**, ⊛ with ASB, VET.43319→} | 06/99 → 12/05 | ⊛ | | K151 803 |
| **Brava (182)** | **1995 → 2002** | | | |
| Brava 1.2 16V 80 {**ABS**, ⊛ with ASB} | 12/98 → 10/01 | ⊛ | | K151 293 |
| Brava 1.4 {**ABS**, ⊛ with ASB} | 10/98 → 10/01 | ⊛ | | K151 293 |
| Brava 1.6 16V {**ABS**, ⊛ with ASB} | 10/98 → 10/01 | ⊛ | | K151 293 |
| Brava 1.8 GT 16V {**ABS**, ⊛ with ASB} | 07/98 → 10/01 | ⊛ | | K151 803 |
| Brava 1.9 D {**ABS**, ⊛ with ASB} | 01/99 → 10/01 | ⊛ | | K151 293 |
| Brava 1.9 JTD {**ABS**, ⊛ with ASB} | 12/98 → 10/01 | ⊛ | | K151 803 |
| Brava 1.9 TD 75 S / 100 S {**ABS**, ⊛ with ASB} | 08/98 → 10/01 | ⊛ | | K151 803 |
| **Bravo (182)** | **1995 → 2001** | | | |
| Bravo 1.2 16V 80 {**ABS**, ⊛ with ASB} | 12/98 → 10/01 | ⊛ | | K151 293 |
| Bravo 1.4 {**ABS**, ⊛ with ASB} | 10/98 → 10/01 | ⊛ | | K151 293 |
| Bravo 1.6 16V {**ABS**, ⊛ with ASB} | 10/98 → 10/01 | ⊛ | | K151 293 |
| Bravo 1.8 GT {**ABS**, ⊛ with ASB} | 08/98 → 10/01 | ⊛ | | K151 803 |
| Bravo 1.9 D {**ABS**, ⊛ with ASB} | 01/99 → 10/01 | ⊛ | | K151 293 |
| Bravo 1.9 JTD {**ABS**, ⊛ with ASB} | 12/98 → 10/01 | ⊛ | | K151 803 |
| Bravo 1.9 TD 75 S / 100 S {**ABS**, ⊛ with ASB} | 08/98 → 10/01 | ⊛ | | K151 803 |
| **Croma (194)** | **2005 →** | | | |
| Croma 1.8 16V | 12/05 → - | ⊛ | | K151 708 |
| Croma 1.9 D Multijet | 06/05 → - | ⊛ | | K151 708 |
| Croma 2.2 16V | 06/05 → - | ⊛ | | K151 708 |

| Note | Year | F | R | KRONER |
|---|---|---|---|---|
| **FIAT** | | | | |
| **Croma (194)** *(continued)* | **2005 →** | | | |
| Croma 2.4 D Multijet | 06/05 → - | ⊛ | | K151 708 |
| Croma 1.8 16V | 12/05 → - | | ⊛ | K151 706 |
| Croma 1.9 D Multijet | 06/05 → - | | ⊛ | K151 706 |
| Croma 2.2 16V | 06/05 → - | | ⊛ | K151 706 |
| Croma 2.4 D Multijet | 06/05 → - | | ⊛ | K151 706 |
| **Doblò (119, 223)** | **2001 →** | | | |
| Doblò {**ABS**, ⊛ with ASB} | 03/01 → - | ⊛ | | K151 803 |
| **Ducato III** | **2006 →** | | | |
| Ducato III {🚐} | 07/06 → - | ⊛ | | K151 813 |
| Ducato III 1200-1400 kg {🚐, 🔧 5x118} | 07/06 → - | | ⊛ | K151 815 |
| Ducato III 1600-2000 kg {🚐, 🔧 5x130} | 07/06 → - | | ⊛ | K151 817 |
| **Fiorino** | **2008 →** | | | |
| Fiorino Box 1.3 Multijet, 1.4 | 02/08 → - | ⊛ | | K151 293 |
| **Grande Punto (199)** | **2005 →** | | | |
| Grande Punto | 10/05 → - | ⊛ | | K151 293 |
| **Idea** | **2004 →** | | | |
| Idea 1.2 16V {**ABS**, ⊛ with ASB} | 01/04 → - | ⊛ | | K151 293 |
| Idea 1.3 D Multijet {**ABS**, ⊛ with ASB} | 10/05 → - | ⊛ | | K151 803 |
| Idea 1.3 JTD {**ABS**, ⊛ with ASB} | 01/04 → - | ⊛ | | K151 803 |
| Idea 1.4 {**ABS**, ⊛ with ASB} | 10/05 → - | ⊛ | | K151 293 |
| Idea 1.4 16V {**ABS**, ⊛ with ASB} | 01/04 → - | ⊛ | | K151 293 |
| Idea 1.9 JTD {**ABS**, ⊛ with ASB} | 01/04 → - | ⊛ | | K151 803 |
| **Linea** | **2007 →** | | | |
| Linea 1.3 D / 1.6 D Multijet {**ABS**, ⊛ with ASB} | 06/07 → - | ⊛ | | K151 293 |
| Linea 1.4 / T-Jet {**ABS**, ⊛ with ASB} | 06/07 → - | ⊛ | | K151 293 |
| **Marea (185)** | **1996 →** | | | |
| Marea 1.2 12V {**ABS**, ⊛ with ASB} | 10/98 → - | ⊛ | | K151 293 |
| Marea 1.4 80 12V {**ABS**, ⊛ with ASB, VET.176272→, VET.5054834→, VET.180747→} | 07/98 → - | ⊛ | | K151 293 |
| Marea 1.6 100 16V {**ABS**, ⊛ with ASB, VET.176272→, VET.5054834→, VET.180747→} | 07/98 → - | ⊛ | | K151 803 |
| Marea 1.6 100 16V Bipower {**ABS**, ⊛ with ASB} | 04/99 → - | ⊛ | | K151 803 |
| Marea 1.8 115 16V {**ABS**, ⊛ with ASB, VET.176272→, VET.5054834→, VET.180747→} | 07/98 → - | ⊛ | | K151 803 |
| Marea 1.9 JTD {**ABS**, ⊛ with ASB} | 04/99 → - | ⊛ | | K151 803 |
| Marea 1.9 TD 75 S / 100 S {**ABS**, ⊛ with ASB, VET.176272→, VET.5054834→, VET.180747→} | 07/98 → - | ⊛ | | K151 803 |
| **Multipla (186)** | **1998 →** | | | |
| Multipla {**ABS**, ⊛ with ASB} | 01/99 → - | ⊛ | | K151 803 |
| **Panda II (169)** | **2003 →** | | | |
| Panda II 1.2 4x4 | 10/04 → - | ⊛ | | K151 803 |
| Panda II 1.2 Bi-Power | 01/07 → - | ⊛ | | K151 803 |
| Panda II 1.3 D Multijet | 09/03 → - | ⊛ | | K151 803 |
| Panda II 1.3 D Multijet 4x4 | 10/04 → - | ⊛ | | K151 803 |
| Panda II 1.4 | 10/06 → - | ⊛ | | K151 803 |
| **Punto II (188, 188AX)** | **1999 →** | | | |
| Punto II 1.2 16V 80 {**ABS**, ⊛ with ASB} | 09/99 → - | ⊛ | | K151 293 |
| Punto II 1.2 60 {**ABS**, ⊛ with ASB} | 09/99 → - | ⊛ | | K151 293 |
| Punto II 1.2 Natural Power {**ABS**, ⊛ with ASB} | 09/03 → - | ⊛ | | K151 293 |
| Punto II 1.3 JTD {**ABS**, ⊛ with ASB} | 01/03 → - | ⊛ | | K151 803 |
| Punto II 1.4 {**ABS**, ⊛ with ASB} | 09/03 → - | ⊛ | | K151 293 |
| Punto II 1.8 16V HGT {**ABS**, ⊛ with ASB} | 09/99 → - | ⊛ | | K151 803 |
| Punto II 1.9 DS 60 {**ABS**, ⊛ with ASB} | 09/99 → - | ⊛ | | K151 293 |
| Punto II 1.9 JTD {**ABS**, ⊛ with ASB} | 01/01 → - | ⊛ | | K151 803 |
| **Punto Evo** | **2009 →** | | | |
| Punto Evo | 10/09 → - | ⊛ | | K151 293 |
| **Qubo** | **2008 →** | | | |
| Qubo | 09/08 → - | ⊛ | | K151 293 |
| **Sedici** | **2006 →** | | | |
| Sedici {⊛ with ASB} | 06/06 → - | | ⊛ | K151 821 |
| **Stilo (192)** | **2001 →** | | | |
| Stilo 1.2 16V {**ABS**, ⊛ with ASB} | 01/02 → - | ⊛ | | K151 293 |
| **Strada (178E)** | **1999 →** | | | |
| Strada 1.2, 1.7 TD, 1.9 D {**ABS**, ⊛ with ASB} | 06/99 → - | ⊛ | | K151 803 |
| Strada 1.3 D Multijet, 1.9 JTD {**ABS**, ⊛ with ASB} | 04/03 → - | ⊛ | | K151 293 |

| Note | Year | F | R | KRONER |
|---|---|---|---|---|
| **FORD** | | | | |
| **Cougar (EC_)** | **1998 → 2001** | | | |
| Cougar | 08/98 → 12/01 | ◎ | | K151 378 |
| Cougar {~~**ABS**~~} | 08/98 → 12/01 | | ◎ | K151 399 |
| Cougar {**ABS**} | 08/98 → 12/01 | | ◎ | K151 400 |
| **Courier (F3L, F5L, FVD)** | **1991 → 1996** | | | |
| Courier | 02/94 → 02/96 | ◎ | | K151 374 |
| Courier | 12/94 → 02/96 | | ◎ | K151 399 |
| **Courier (J5_, J3_)** | **1996 →** | | | |
| Courier | 02/96 → 09/02 | ◎ | | K151 374 |
| Courier {~~**ABS**~~} | 02/96 → 09/02 | | ◎ | K151 399 |
| Courier {**ABS**} | 02/96 → 09/02 | | ◎ | K151 399 |
| **Escape** | **2001 →** | | | |
| Escape | 02/01 → - | ◎ | | K151 283 |
| **Escort V, VI, VII (GAL, ALL, AVL, AAL, ABL, ANL, AFL)** | **1990 → 2000** | | | |
| Escort V, VI, VII 1.3 | 11/91 → 12/99 | ◎ | | K151 374 |
| Escort V, VI, VII 1.4, 1.6 | 09/90 → 12/99 | ◎ | | K151 374 |
| Escort V, VI, VII 1.4, 1.6 {, MAN, **ABS**} | 09/90 → 10/91 | ◎ | | K151 374 |
| Escort V, VI, VII 1.4, 1.6 {, AUTO} | 09/90 → 10/91 | ◎ | | K151 374 |
| Escort V, VI, VII 1.6 4x4 | 01/95 → 12/98 | ◎ | | K151 374 |
| Escort V, VI, VII 1.8, 1.8 Diesel | 09/90 → 12/99 | ◎ | | K151 374 |
| Escort V, VI, VII RS 2000 | 11/91 → 12/99 | ◎ | | K151 374 |
| Escort V, VI, VII RS 2000 {MAN, **ABS**} | 05/91 → 10/91 | ◎ | | K151 374 |
| Escort V, VI, VII RS 2000 {AUTO} | 05/91 → 10/91 | ◎ | | K151 374 |
| Escort V, VI, VII RS 2000 4x4 | 02/95 → 12/98 | ◎ | | K151 374 |
| **Fiesta III, IV (GFJ, JA_, JB_)** | **1989 → 2002** | | | |
| Fiesta III, IV | 02/94 → 01/02 | ◎ | | K151 374 |
| **Fiesta V (JH_, JD_)** | **2001 →** | | | |
| Fiesta V {~~**ABS**~~} | 11/01 → - | ◎ | | K151 371 |
| Fiesta V {**ABS**} | 11/01 → - | ◎ | | K151 705 |
| Fiesta V | 11/01 → - | | ◎ | K151 225 |
| Fiesta V {**ABS**, ◎ with ASB} | 11/01 → - | | ◎ | K151 385 |
| **Focus C-MAX** | **2003 → 2007** | | | |
| Focus C-MAX | 10/03 → 03/07 | ◎ | | K151 189 |
| Focus C-MAX | 10/03 → 03/07 | | ◎ | K151 758 |
| **Focus I (DAW, DWB, DFW, DNW)** | **1998 → 2005** | | | |
| Focus I {~~**ABS**~~} | 08/98 → 03/05 | ◎ | | K151 371 |
| Focus I {**ABS**, ◎ with ASB} | 08/98 → 03/05 | ◎ | | K151 705 |
| Focus I | 08/98 → 03/05 | | ◎ | K151 225 |
| Focus I {**ABS**, ◎ with ASB} | 08/98 → 03/05 | | ◎ | K151 385 |
| **Focus II (DA_, DAW_)** | **2004 →** | | | |
| Focus II | 11/04 → - | ◎ | | K151 189 |
| Focus II | 11/04 → - | | ◎ | K151 758 |
| **Fusion (JU_)** | **2002 →** | | | |
| Fusion {~~**ABS**~~} | 01/02 → - | ◎ | | K151 371 |
| Fusion {**ABS**, ◎ with ASB} | 01/02 → - | ◎ | | K151 705 |
| Fusion | 01/02 → - | | ◎ | K151 225 |
| Fusion {**ABS**, ◎ with ASB} | 01/02 → - | | ◎ | K151 385 |
| **Ka (RB_)** | **1996 →** | | | |
| Ka | 09/96 → 10/02 | ◎ | | K151 374 |
| **Maverick** | **2001 →** | | | |
| Maverick | 02/01 → - | ◎ | | K151 283 |
| **Mondeo I (GBP, BNP)** | **1993 → 1996** | | | |
| Mondeo I | 01/93 → 08/96 | ◎ | | K151 378 |
| Mondeo I 4x4 | 01/93 → 08/96 | ◎ | | K151 378 |
| Mondeo I {, **ABS**} | 01/93 → 08/96 | | ◎ | K151 400 |
| Mondeo I {} | 01/93 → 08/96 | | ◎ | K151 399 |
| **Mondeo II (BAP, BNP, BFP)** | **1996 → 2000** | | | |
| Mondeo II | 09/96 → 11/00 | ◎ | | K151 378 |
| Mondeo II {} | 09/96 → 11/00 | ◎ | | K151 378 |
| Mondeo II {, **ABS**} | 09/96 → 11/00 | | ◎ | K151 400 |
| Mondeo II {} | 09/96 → 11/00 | | ◎ | K151 399 |
| **Mondeo III (B5Y, BWY, B4Y)** | **2000 →** | | | |
| Mondeo III 1.8 16V {**ABS**, ◎ with ASB} | 11/00 → 03/07 | ◎ | | K151 215 |

| Note | Year | F | R | KRONER |
|---|---|---|---|---|
| **FORD** | | | | |
| **Mondeo III (B5Y, BWY, B4Y)** *(continued)* | **2000 →** | | | |
| Mondeo III 1.8 Sci {**ABS**, ⊛ with ASB} | 06/03 → 03/07 | ⊛ | | K151 215 |
| Mondeo III 2.0 16V {**ABS**, ⊛ with ASB} | 11/00 → 03/07 | ⊛ | | K151 215 |
| Mondeo III 2.0 16V DI {MAN, **ABS**, ⊛ with ASB} | 11/00 → 03/07 | ⊛ | | K151 215 |
| Mondeo III 2.0 16V TDDi {MAN, **ABS**, ⊛ with ASB} | 11/00 → 03/07 | ⊛ | | K151 215 |
| Mondeo III 2.0 TDCi {MAN, **ABS**, ⊛ with ASB} | 10/01 → 03/07 | ⊛ | | K151 215 |
| Mondeo III 2.2 TDCi {**ABS**, ⊛ with ASB} | 09/04 → 03/07 | ⊛ | | K151 215 |
| Mondeo III 2.5 V6 24V {MAN, **ABS**, ⊛ with ASB} | 11/00 → 03/07 | ⊛ | | K151 215 |
| Mondeo III 3.0 V6 24V {**ABS**, ⊛ with ASB} | 09/04 → 03/07 | ⊛ | | K151 215 |
| Mondeo III 3.0 V6 24V ST220 {**ABS**, ⊛ with ASB} | 01/02 → 03/07 | ⊛ | | K151 215 |
| Mondeo III 1.8 16V {**ABS**, ⊛ with ASB} | 11/00 → 03/07 | | ⊛ | K151 222 |
| Mondeo III 1.8 Sci {**ABS**, ⊛ with ASB} | 06/03 → 03/07 | | ⊛ | K151 222 |
| Mondeo III 2.0 16V {**ABS**, ⊛ with ASB} | 11/00 → 03/07 | | ⊛ | K151 222 |
| Mondeo III 2.0 16V DI {**ABS**, ⊛ with ASB} | 11/00 → 03/07 | | ⊛ | K151 222 |
| Mondeo III 2.0 16V TDDi {**ABS**, ⊛ with ASB} | 11/00 → 03/07 | | ⊛ | K151 222 |
| Mondeo III 2.0 TDCi {AUTO, **ABS**, ⊛ with ASB} | 10/01 → 03/07 | | ⊛ | K151 222 |
| Mondeo III 2.0 TDCi {MAN, **ABS**, ⊛ with ASB} | 10/01 → 03/07 | | ⊛ | K151 222 |
| Mondeo III 2.2 TDCi {**ABS**, ⊛ with ASB} | 09/04 → 03/07 | | ⊛ | K151 222 |
| Mondeo III 2.5 V6 24V {**ABS**, ⊛ with ASB} | 11/00 → 03/07 | | ⊛ | K151 222 |
| Mondeo III 3.0 V6 24V {**ABS**, ⊛ with ASB} | 09/04 → 03/07 | | ⊛ | K151 222 |
| Mondeo III 3.0 V6 24V ST220 {**ABS**, ⊛ with ASB} | 01/02 → 03/07 | | ⊛ | K151 222 |
| **Mondeo IV** | **2007 →** | | | |
| Mondeo IV | 05/07 → - | ⊛ | | K151 732 |
| Mondeo IV | 03/07 → - | | ⊛ | K151 824 |
| **Orion I, II (AFD, AFF)** | **1983 → 1990** | | | |
| Orion II 1.4 {AUTO} | 09/90 → 07/90 | ⊛ | | K151 374 |
| Orion II 1.6 {AUTO} | 09/90 → 07/90 | ⊛ | | K151 374 |
| **Orion III (GAL)** | **1990 → 1993** | | | |
| Orion III | 07/90 → 12/93 | ⊛ | | K151 374 |
| **Probe II (ECP)** | **1993 → 1998** | | | |
| Probe II | 10/93 → 12/98 | ⊛ | | K151 616 |
| Probe II | 10/93 → 12/98 | | ⊛ | K151 968 |
| **Puma (EC_)** | **1997 → 2002** | | | |
| Puma | 03/97 → 06/02 | ⊛ | | K151 374 |
| **Transit II, III, IV, V** | **1977 → 2000** | | | |
| Transit III, IV, V FT 130-150 {, 51} | 01/92 → 07/00 | ⊛ | | K151 372 |
| Transit III, IV, V FT 130-190 {, 53} | 01/92 → 07/00 | ⊛ | | K151 372 |
| Transit III, IV, V FT 190L {, 51} | 01/92 → 07/00 | ⊛ | | K151 372 |
| Transit III, IV, V FT 80-120 {, 34} | 01/92 → 07/00 | ⊛ | | K151 372 |
| Transit III FT 100 L {} | 11/85 → 12/91 | | ⊛ | K151 392 |
| Transit III FT 130-190 {} | 11/85 → 12/91 | | ⊛ | K151 392 |
| Transit III, IV, V FT 130-150 {, 51} | 01/92 → 07/00 | | ⊛ | K151 395 |
| Transit III, IV, V FT 130-190 {, 53} | 01/92 → 07/00 | | ⊛ | K151 392 |
| Transit III, IV, V FT 190L {, 51} | 01/92 → 07/00 | | ⊛ | K151 395 |
| Transit III, IV, V FT 80-120 {, 34} | 01/92 → 07/00 | | ⊛ | K151 394 |
| **Transit VI** | **2000 → 2006** | | | |
| Transit VI Box {} | 01/00 → 05/06 | ⊛ | | K151 692 |
| Transit VI Bus {} | 01/00 → 05/06 | ⊛ | | K151 692 |
| Transit VI Flatbed / Chassis {} | 01/00 → 05/06 | ⊛ | | K151 692 |
| Transit VI Box {, } | 01/00 → 05/06 | | ⊛ | K151 392 |
| Transit VI Box {, 1 t, ~~ABS~~} | 01/00 → 05/06 | | ⊛ | K151 747 |
| Transit VI Box {, 1 t, **ABS**} | 01/00 → 05/06 | | ⊛ | K151 703 |
| Transit VI Box {, 2 t, **ABS**} | 07/03 → 05/06 | | ⊛ | K151 756 |
| Transit VI Bus {, } | 01/00 → 05/06 | | ⊛ | K151 392 |
| Transit VI Bus {, 1 t, ~~ABS~~} | 01/00 → 05/06 | | ⊛ | K151 747 |
| Transit VI Bus {, 1 t, **ABS**} | 01/00 → 05/06 | | ⊛ | K151 703 |
| Transit VI Bus {, 2 t, **ABS**} | 07/03 → 05/06 | | ⊛ | K151 756 |
| Transit VI Flatbed / Chassis {, } | 01/00 → 05/06 | | ⊛ | K151 392 |
| Transit VI Flatbed / Chassis {, 1 t, ~~ABS~~} | 01/00 → 05/06 | | ⊛ | K151 747 |
| Transit VI Flatbed / Chassis {, 1 t, **ABS**} | 01/00 → 05/06 | | ⊛ | K151 703 |
| Transit VI Flatbed / Chassis {, 2 t, **ABS**} | 07/03 → 05/06 | | ⊛ | K151 756 |
| **Transit VII** | **2006 →** | | | |
| Transit {, kg} | 07/06 → - | ⊛ | | K151 794 |

| Note | Year | F | R | KRONER |
|---|---|---|---|---|
| **FORD** | | | | |
| **Transit VII** *(continued)* | **2006 →** | | | |
| Transit { } | 07/06 → - | ● | | K151 793 |
| Transit { , 0,8 t, ~~**ABS**~~} | 07/06 → - | | ● | K151 747 |
| Transit { , 0.8 t, 1.3 t, **ABS**} | 07/06 → - | | ● | K151 795 |
| Transit { , 1.5 t, 1.7 t, **ABS**} | 07/06 → - | | ● | K151 796 |
| **GMC** | | | | |
| **Terrain** | **2010 →** | | | |
| Terrain | 01/01 → - | ● | | K151 946 |
| Terrain | 01/01 → - | | ● | K151 947 |
| **HYUNDAI** | | | | |
| **Accent (LC)** | **1999 →** | | | |
| Accent 1.3i | 09/99 → - | ● | | K151 198 |
| Accent 1.5 CRDi | 01/01 → 12/07 | ● | | K151 198 |
| Accent 1.5i | 09/99 → 12/07 | ● | | K151 198 |
| Accent 1.6 | 01/02 → 12/07 | ● | | K151 198 |
| Accent 1.3i {~~**ABS**~~} | 09/99 → - | | ● | K151 206 |
| Accent 1.3i {**ABS**} | 09/99 → - | | ● | K151 202 |
| Accent 1.5 CRDi {~~**ABS**~~} | 01/01 → 12/07 | | ● | K151 206 |
| Accent 1.5 CRDi {**ABS**} | 01/01 → 12/07 | | ● | K151 202 |
| Accent 1.5i {~~**ABS**~~} | 09/99 → 12/07 | | ● | K151 206 |
| Accent 1.5i {**ABS**} | 09/99 → 12/07 | | ● | K151 202 |
| Accent 1.6 {~~**ABS**~~} | 01/02 → 12/07 | | ● | K151 206 |
| Accent 1.6 {**ABS**} | 01/02 → 12/07 | | ● | K151 202 |
| **Accent (MC)** | **2005 →** | | | |
| Accent 1.4 GL | 10/05 → - | ● | | K151 198 |
| Accent 1.5 CRDi | 10/05 → - | ● | | K151 198 |
| Accent 1.6 GLS | 10/05 → - | ● | | K151 198 |
| Accent 1.4 GL {~~**ABS**~~} | 10/05 → - | | ● | K151 229 |
| Accent 1.4 GL {**ABS**} | 10/05 → - | | ● | K151 230 |
| Accent 1.5 CRDi {~~**ABS**~~} | 10/05 → - | | ● | K151 229 |
| Accent 1.5 CRDi {**ABS**} | 10/05 → - | | ● | K151 230 |
| Accent 1.6 GLS {~~**ABS**~~} | 10/05 → - | | ● | K151 229 |
| Accent 1.6 GLS {**ABS**} | 10/05 → - | | ● | K151 230 |
| **Atos (MX)** | **1998 →** | | | |
| Atos 1.0 i (40kW) | 02/01 → - | ● | | K151 198 |
| Atos 1.0 i (43kW) | 03/01 → - | ● | | K151 198 |
| Atos 1.1 | 06/03 → - | ● | | K151 198 |
| Atos Prime 1.0 i (40kW) | 02/01 → - | ● | | K151 198 |
| Atos Prime 1.0 i (43kW) | 03/01 → - | ● | | K151 198 |
| Atos Prime 1.1 | 06/03 → - | ● | | K151 198 |
| **Coupe (GK)** | **2001 →** | | | |
| Coupe 1.6 16V {**ABS**} | 08/01 → - | ● | | K151 237 |
| Coupe 2.0 139 KM {**ABS**} | 08/01 → - | ● | | K151 237 |
| Coupe 2.0 GLS 143 KM {**ABS**} | 08/01 → - | ● | | K151 237 |
| Coupe 2.7 V6 24V {**ABS**} | 08/01 → - | ● | | K151 298 |
| **Coupe (RD)** | **1996 → 2002** | | | |
| Coupe 1.6 16V | 06/96 → 04/02 | ● | | K151 198 |
| Coupe 2.0 16V | 06/96 → 04/02 | ● | | K151 198 |
| **Elantra (XD)** | **2000 →** | | | |
| Elantra | 06/00 → - | ● | | K151 237 |
| Elantra {Turbocharger / Compresor} | 06/00 → - | ● | | K151 298 |
| Elantra {◎} | 08/06 → - | | ● | K151 884 |
| Elantra {**ABS**} | 01/01 → 06/01 | | ● | K151 859 |
| Elantra {-**ABS**} | 06/00 → 07/06 | | ● | K151 861 |
| **Getz (TB)** | **2002 →** | | | |
| Getz {~~**ABS**~~} | 08/02 → - | | ● | K151 229 |
| Getz {**ABS**} | 08/02 → - | | ● | K151 230 |
| **i10** | **2007 →** | | | |
| i10 | 12/07 → - | ● | | K151 198 |
| i10 {~~**ABS**~~} | 12/07 → - | | ● | K151 229 |
| i10 {**ABS**} | 12/07 → - | | ● | K151 230 |

| Note | Year | F | R | KRONER |
|---|---|---|---|---|
| **HYUNDAI** | | | | |
| **i20** | **2008 →** | | | |
| i20 | 08/08 → - | ◎ | | K151 198 |
| i20 | 08/08 → - | | ◎ | K151 230 |
| **i30** | **2007 →** | | | |
| i30 / i30 CW Estate {**ABS**} | 10/07 → - | ◎ | | K151 886 |
| i30 / i30 CW Estate {**ABS**} | 10/07 → - | | ◎ | K151 884 |
| **ix20** | **2010 →** | | | |
| ix20 | 11/10 → - | ◎ | | K151 198 |
| ix20 | 11/10 → - | | ◎ | K151 230 |
| **ix35 (LM)** | **2010 →** | | | |
| ix35 | 01/10 → - | ◎ | | K151 688 |
| ix35 4WD | 01/10 → - | ◎ | | K151 688 |
| **ix55** | **2008 →** | | | |
| ix55 | 09/08 → - | ◎ | | K151 943 |
| ix55 4x4 | 09/08 → - | ◎ | | K151 943 |
| ix55 4x4 | 09/08 → - | | ◎ | K151 943 |
| **Lantra II (J-2)** | **1995 → 2000** | | | |
| Lantra II | 01/96 → 09/00 | ◎ | | K151 198 |
| **Matrix (FC)** | **2001 →** | | | |
| Matrix | 06/01 → 03/05 | ◎ | | K151 237 |
| Matrix | 06/01 → 03/05 | | ◎ | K151 859 |
| Matrix {-**ABS**} | 06/01 → 08/10 | | ◎ | K151 861 |
| **Santa Fé (SM)** | **2001 →** | | | |
| Santa Fé {**ABS**} | 12/05 → - | ◎ | | K151 943 |
| Santa Fé 2.0 CRDi | 08/01 → 10/03 | ◎ | | K151 688 |
| Santa Fé 2.0 CRDi 4x4 | 04/01 → 10/03 | ◎ | | K151 688 |
| Santa Fé 2.0i 16V | 08/01 → 10/03 | ◎ | | K151 688 |
| Santa Fé 2.4i 16V | 02/01 → 10/03 | ◎ | | K151 688 |
| Santa Fé 2.4i 16V 4x4 | 02/01 → 10/03 | ◎ | | K151 688 |
| Santa Fé 2.7 V6 24V 4x4 | 02/01 → 10/03 | ◎ | | K151 688 |
| Santa Fé 2.0 CRDi | 08/01 → 10/03 | | ◎ | K151 900 |
| Santa Fé 2.0 CRDi {◎, **ABS**} | 10/03 → 12/05 | | ◎ | K151 901 |
| Santa Fé 2.0 CRDi 4x4 {◎, **ABS**} | 10/03 → 12/05 | | ◎ | K151 901 |
| Santa Fé 2.0i 16V | 08/01 → 10/03 | | ◎ | K151 900 |
| Santa Fé 2.0i 16V {◎, **ABS**} | 10/03 → - | | ◎ | K151 901 |
| Santa Fé 2.4i 16V | 02/01 → 10/03 | | ◎ | K151 900 |
| Santa Fé 2.4i 16V {◎, **ABS**} | 10/03 → 12/05 | | ◎ | K151 901 |
| Santa Fé 2.4i 16V 4x4 {◎, **ABS**} | 10/03 → 12/05 | | ◎ | K151 901 |
| Santa Fé 2.7 V6 24V 4x4 {◎, **ABS**} | 10/03 → 12/05 | | ◎ | K151 901 |
| **Santa Fé (CM)** | **2006 →** | | | |
| Santa Fé | 03/06 → - | ◎ | | K151 943 |
| Santa Fé 4x4 | 03/06 → - | ◎ | | K151 943 |
| Santa Fé 4x4 | 03/06 → - | | ◎ | K151 943 |
| **Santamo** | **1999 →** | | | |
| Santamo 2.0 16V 4x4 | 05/99 → - | | ◎ | K151 890 |
| **Sonata III (EF)** | **1998 → 2004** | | | |
| Sonata III 2.0i 16V | 06/98 → 12/01 | ◎ | | K151 298 |
| Sonata III 2.0i 16V | 01/02 → 11/04 | ◎ | | K151 688 |
| Sonata III 2.4i 16V | 03/98 → 12/01 | ◎ | | K151 298 |
| Sonata III 2.4i 16V | 01/02 → 11/04 | ◎ | | K151 688 |
| Sonata III 2.5i V6 24V | 06/98 → 12/01 | ◎ | | K151 298 |
| Sonata III 2.5i V6 24V | 01/02 → 11/04 | ◎ | | K151 688 |
| Sonata III 2.0i 16V {~~**ABS**~~} | 06/98 → 11/04 | | ◎ | K151 741 |
| Sonata III 2.0i 16V {**ABS**} | 06/98 → 11/04 | | ◎ | K151 696 |
| Sonata III 2.4i 16V {~~**ABS**~~} | 03/98 → 11/04 | | ◎ | K151 741 |
| Sonata III 2.4i 16V {**ABS**} | 03/98 → 11/04 | | ◎ | K151 696 |
| Sonata III 2.5i V6 24V {~~**ABS**~~} | 06/98 → 11/04 | | ◎ | K151 741 |
| Sonata III 2.5i V6 24V {**ABS**} | 06/98 → 11/04 | | ◎ | K151 696 |
| **Sonata IV (NF)** | **2005 →** | | | |
| Sonata IV 2.0 CRDi, 2.2 CRDi GLS | 01/05 → - | ◎ | | K151 688 |
| Sonata IV 2.0 VVTi GLS, 3.3 | 01/05 → - | ◎ | | K151 688 |
| **Trajet (FO)** | **2000 →** | | | |
| Trajet 2.0i 16V, 2.0 CRDi, 2.7 V6 24V {🚐} | 03/00 → 10/00 | ◎ | | K151 688 |
| Trajet 2.0i 16V, 2.0 CRDi, 2.7 V6 24V {🚐, ~~**ABS**~~} | 03/00 → 12/06 | | ◎ | K151 900 |

| Note | Year | F | R | KRONER |
|---|---|---|---|---|
| **HYUNDAI** | | | | |
| **Tucson (JM)** | **2004 →** | | | |
| Tucson 2.0 4WD { } | 08/04 → - | ● | | K151 688 |
| Tucson 2.0, 2.0 CRDi { } | 08/04 → - | ● | | K151 688 |
| Tucson 2.7 4WD { } | 08/04 → - | ● | | K151 688 |
| Tucson 2.0 4WD { } | 08/04 → - | | ● | K151 913 |
| Tucson 2.0, 2.0 CRDi { } | 08/04 → - | | ● | K151 913 |
| Tucson 2.7 4WD { } | 08/04 → - | | ● | K151 913 |
| **XG** | **1998 →** | | | |
| XG 25, 30/300 | 12/98 → 12/01 | ● | | K151 298 |
| XG 25, 30/300 {**ABS**} | 01/02 → 10/05 | ● | | K151 688 |
| XG 350 {**ABS**} | 01/02 → 08/03 | ● | | K151 688 |
| **HONDA** | | | | |
| **Accord VII (CG, CH)** | **1998 → 2003** | | | |
| Accord VII 1.6i | 10/98 → 12/02 | ● | | K151 254 |
| Accord VII 1.8i | 10/98 → 12/02 | ● | | K151 254 |
| Accord VII 2.0i | 10/98 → 01/01 | ● | | K151 254 |
| Accord VII 2.2 Type-R | 02/99 → 12/02 | ● | | K151 254 |
| Accord VII 2.3 | 01/01 → 12/02 | ● | | K151 254 |
| Accord VII Coupé 2.0i 16V | 02/98 → 06/03 | ● | | K151 254 |
| Accord VII Coupé 3.0i V6 24V | 02/98 → 06/03 | ● | | K151 254 |
| Accord VII Hatchback 1.8i | 12/99 → 12/02 | ● | | K151 254 |
| Accord VII Hatchback 2.0 | 12/99 → 12/02 | ● | | K151 254 |
| Accord VII Hatchback 2.0 TDi | 12/99 → 10/00 | ● | | K151 254 |
| Accord VII Hatchback 2.3 | 11/00 → 12/02 | ● | | K151 254 |
| Accord VII 1.6i { x4, **ABS**} | 10/98 → 12/02 | | ● | K151 839 |
| Accord VII 1.8i { x4, **ABS**} | 10/98 → 12/02 | | ● | K151 839 |
| Accord VII 2.0i { x4, **ABS**, } | 10/98 → 01/01 | | ● | K151 839 |
| Accord VII 2.0i { x4, **ABS**} | 10/98 → 01/01 | | ● | K151 779 |
| Accord VII 2.2 Type-R { x4, **ABS**} | 02/99 → 12/02 | | ● | K151 839 |
| Accord VII 2.3 { x4, **ABS**} | 01/01 → 12/02 | | ● | K151 779 |
| Accord VII Coupé 2.0i 16V { x4, **ABS**} | 02/98 → 06/03 | | ● | K151 779 |
| Accord VII Hatchback 1.8i { x4, **ABS**} | 12/99 → 12/02 | | ● | K151 839 |
| Accord VII Hatchback 2.0 { x4, **ABS**} | 12/99 → 12/02 | | ● | K151 839 |
| Accord VII Hatchback 2.0 TDi { x4, **ABS**} | 12/99 → 10/00 | | ● | K151 839 |
| Accord VII Hatchback 2.3 { x4, **ABS**} | 11/00 → 12/02 | | ● | K151 839 |
| **Accord VIII (CL_, CM_)** | **2003 →** | | | |
| Accord VIII | 02/03 → - | ● | | K151 691 |
| Accord VIII Tourer | 04/03 → - | ● | | K151 691 |
| Accord VIII | 02/03 → - | | ● | K151 699 |
| **Civic I (SB, SF, AN, AR,)** | **1972 → 1984** | | | |
| Civic I Shuttle {Ch.OS100001→} | 01/85 → 10/87 | | ● | K151 608 |
| **Civic III (AL, AJ, AG, AH, EE)** | **1984 → 1995** | | | |
| Civic III {Ch.OS100001→} | 10/83 → 10/87 | | ● | K151 608 |
| Civic III Hatchback {Model: GT, GTI} | 01/85 → 10/87 | | ● | K151 608 |
| **Civic IV (EC, ED, EE)** | **1987 → 1991** | | | |
| Civic IV Hatchback 1.3 (EC8) { } | 10/87 → 12/89 | | ● | K151 608 |
| Civic IV Hatchback 1.3 16V (EC8) CAT { } | 09/89 → 09/91 | | ● | K151 608 |
| Civic IV Hatchback 1.4 L (EC9) { } | 10/87 → 12/89 | | ● | K151 608 |
| Civic IV Hatchback 1.5 i 16V (ED6) { } | 10/88 → 09/91 | | ● | K151 608 |
| Civic IV Hatchback 1.5 i 16V { } | 10/88 → 09/91 | | ● | K151 608 |
| Civic IV Hatchback 1.6 i 16V (ED7) { } | 10/87 → 09/91 | | ● | K151 608 |
| Civic IV Hatchback 1.6 i 16V Vtec (EE9) { } | 10/89 → 09/91 | | ● | K151 608 |
| Civic IV Saloon 1.3 {} | 10/87 → 12/89 | | ● | K151 608 |
| Civic IV Saloon 1.4 L (ED2) { } | 10/87 → 12/89 | | ● | K151 608 |
| Civic IV Saloon 1.5 i 16V (ED3) { } | 10/87 → 09/91 | | ● | K151 608 |
| Civic IV Saloon 1.5 i 16V { } | 10/87 → 09/91 | | ● | K151 608 |
| Civic IV Saloon 1.6 i 16V (ED4) { } | 10/87 → 09/91 | | ● | K151 608 |
| Civic IV Saloon 1.6 i 16V 4x4 { } | 10/89 → 09/91 | | ● | K151 608 |
| **Civic V (EG, EH, EJ)** | **1991 → 1997** | | | |
| Civic V 1.5 i 16V (EG8) {~~**ABS**~~} | 10/91 → 11/95 | ● | | K151 910 |
| Civic V 1.5 i 16V (EG8) {**ABS**} | 10/91 → 11/95 | ● | | K151 603 |
| Civic V 1.6 16V Vtec {~~**ABS**~~} | 10/91 → 11/95 | ● | | K151 910 |

| Note | Year | F | R | KRONER |
|---|---|---|---|---|
| **HONDA** | | | | |
| **Civic V (EG, EH, EJ)** *(continued)* | **1991 → 1997** | | | |
| Civic V 1.6 16V Vtec {**ABS**} | 10/91 → 11/95 | ⊛ | | K151 603 |
| Civic V 1.6 VTi (EG9) {~~ABS~~} | 10/91 → 11/95 | ⊛ | | K151 910 |
| Civic V 1.6 VTi (EG9) {**ABS**} | 10/91 → 11/95 | ⊛ | | K151 603 |
| Civic V Coupe 1.5 i LSi (EJ2) {~~ABS~~} | 01/94 → 11/95 | ⊛ | | K151 910 |
| Civic V Coupe 1.5 i LSi (EJ2) {**ABS**} | 01/94 → 11/95 | ⊛ | | K151 603 |
| Civic V Coupe 1.6 i (EJ6) {~~ABS~~} | 01/94 → 11/95 | ⊛ | | K151 910 |
| Civic V Coupe 1.6 i (EJ6) {**ABS**} | 01/94 → 11/95 | ⊛ | | K151 603 |
| Civic V Coupe 1.6 i Vtec (EJ1) {~~ABS~~} | 01/94 → 03/96 | ⊛ | | K151 910 |
| Civic V Coupe 1.6 i Vtec (EJ1) {**ABS**} | 01/94 → 03/96 | ⊛ | | K151 603 |
| Civic V Coupe 1.6 i Vtec {~~ABS~~} | 01/94 → 11/95 | ⊛ | | K151 910 |
| Civic V Coupe 1.6 i Vtec {**ABS**} | 01/94 → 11/95 | ⊛ | | K151 603 |
| Civic V Hatchback 1.3 16V (EG3) {~~ABS~~} | 10/91 → 11/95 | ⊛ | | K151 910 |
| Civic V Hatchback 1.3 16V (EG3) {**ABS**} | 10/91 → 11/95 | ⊛ | | K151 603 |
| Civic V Hatchback 1.5 i 16V (EG4) {~~ABS~~} | 10/91 → 11/95 | ⊛ | | K151 910 |
| Civic V Hatchback 1.5 i 16V (EG4) {**ABS**} | 10/91 → 11/95 | ⊛ | | K151 603 |
| Civic V Hatchback 1.6 16V Vtec (EG5) {~~ABS~~} | 10/91 → 11/95 | ⊛ | | K151 910 |
| Civic V Hatchback 1.6 16V Vtec (EG5) {**ABS**} | 10/91 → 11/95 | ⊛ | | K151 603 |
| Civic V Hatchback 1.6 VTi 16V (EG6) {~~ABS~~} | 10/91 → 11/95 | ⊛ | | K151 910 |
| Civic V Hatchback 1.6 VTi 16V (EG6) {**ABS**} | 10/91 → 11/95 | ⊛ | | K151 603 |
| Civic V 1.5 i 16V (EG8) {◯, Ch.0S000486→} | 10/91 → 11/95 | | ⊛ | K151 608 |
| Civic V 1.6 16V Vtec {◯, Ch.0S000486→} | 10/91 → 11/95 | | ⊛ | K151 608 |
| Civic V 1.6 VTi (EG9) {◯, Ch.0S000486→} | 10/91 → 11/95 | | ⊛ | K151 608 |
| Civic V Coupe 1.5 i LSi (EJ2) {◯, Ch.0S000486→} | 01/94 → 11/95 | | ⊛ | K151 608 |
| Civic V Coupe 1.6 i (EJ6) {◯, Ch.0S000486→} | 01/94 → 11/95 | | ⊛ | K151 608 |
| Civic V Coupe 1.6 i Vtec (EJ1) {◯, Ch.0S000486→} | 01/94 → 03/96 | | ⊛ | K151 608 |
| Civic V Coupe 1.6 i Vtec {◯, Ch.0S000486→} | 01/94 → 11/95 | | ⊛ | K151 608 |
| Civic V Hatchback 1.3 16V (EG3) {◯, Ch.0S000486→} | 10/91 → 11/95 | | ⊛ | K151 608 |
| Civic V Hatchback 1.5 i 16V (EG4) {◯, Ch.0S000486→} | 10/91 → 11/95 | | ⊛ | K151 608 |
| Civic V Hatchback 1.6 16V Vtec (EG5) {◯, Ch.0S000486→} | 10/91 → 11/95 | | ⊛ | K151 608 |
| Civic V Hatchback 1.6 VTi 16V (EG6) {◯, Ch.0S000486→} | 10/91 → 11/95 | | ⊛ | K151 608 |
| **Civic VI (EJ, EK, MA, EJ, EM1, MB, MC)** | **1995 → 2001** | | | |
| Civic VI 1.4 i (EJ9) | 11/95 → 02/01 | ⊛ | | K151 603 |
| Civic VI 1.5 i (EK3) | 11/95 → 02/01 | ⊛ | | K151 603 |
| Civic VI 1.6 i Vtec | 11/95 → 02/01 | ⊛ | | K151 603 |
| Civic VI 1.6 VTi (EK4) | 11/95 → 02/01 | ⊛ | | K151 603 |
| Civic VI Aerodeck 1.4 16V (MB8) | 04/98 → 02/01 | ⊛ | | K151 603 |
| Civic VI Aerodeck 1.5 16V (MB9) | 04/98 → 02/01 | ⊛ | | K151 603 |
| Civic VI Aerodeck 1.6 16V (MC1) | 04/98 → 02/01 | ⊛ | | K151 603 |
| Civic VI Aerodeck 1.8 16V (MC2) | 04/98 → 02/01 | ⊛ | | K151 603 |
| Civic VI Aerodeck 2.0 i D (MC3) | 04/98 → 02/01 | ⊛ | | K151 603 |
| Civic VI Coupe 1.6 i | 03/96 → 03/00 | ⊛ | | K151 603 |
| Civic VI Coupe 1.6 i Vtec | 03/96 → 03/00 | ⊛ | | K151 603 |
| Civic VI Fastback 1.4 16V (MB2) | 01/97 → 02/01 | ⊛ | | K151 603 |
| Civic VI Fastback 1.4 i (MA8) {~~ABS~~} | 09/94 → 01/97 | ⊛ | | K151 910 |
| Civic VI Fastback 1.4 i (MA8) {**ABS**} | 09/94 → 01/97 | ⊛ | | K151 603 |
| Civic VI Fastback 1.5 16V (MB3) | 01/97 → 02/01 | ⊛ | | K151 603 |
| Civic VI Fastback 1.5 i Vtec-E (MA9) {~~ABS~~} | 09/94 → 01/97 | ⊛ | | K151 910 |
| Civic VI Fastback 1.5 i Vtec-E (MA9) {**ABS**} | 09/94 → 01/97 | ⊛ | | K151 603 |
| Civic VI Fastback 1.6 16V (MB4) | 01/97 → 02/01 | ⊛ | | K151 603 |
| Civic VI Fastback 1.6 i (MB1) {~~ABS~~} | 09/94 → 01/97 | ⊛ | | K151 910 |
| Civic VI Fastback 1.6 i (MB1) {**ABS**} | 09/94 → 01/97 | ⊛ | | K151 603 |
| Civic VI Fastback 1.6 i Vtec (MB1) {~~ABS~~} | 09/94 → 01/97 | ⊛ | | K151 910 |
| Civic VI Fastback 1.6 i Vtec (MB1) {**ABS**} | 09/94 → 01/97 | ⊛ | | K151 603 |
| Civic VI Fastback 1.6 VTi | 01/97 → 02/01 | ⊛ | | K151 603 |
| Civic VI Fastback 1.8 16V (MB6) | 01/97 → 02/01 | ⊛ | | K151 603 |
| Civic VI Fastback 2.0 i TD (MB7) | 01/97 → 02/01 | ⊛ | | K151 603 |
| Civic VI Fastback 2.0 TDiC | 11/98 → 10/00 | ⊛ | | K151 603 |
| Civic VI Hatchback 1.4 i (EJ9) | 11/95 → 02/01 | ⊛ | | K151 603 |
| Civic VI Hatchback 1.4 i S (EJ9) | 11/95 → 02/01 | ⊛ | | K151 603 |
| Civic VI Hatchback 1.5 i (EK3) | 11/95 → 02/01 | ⊛ | | K151 603 |
| Civic VI Hatchback 1.6 i (EK1) | 11/95 → 02/01 | ⊛ | | K151 603 |
| Civic VI Hatchback 1.6 VTi (EK4) | 11/95 → 02/01 | ⊛ | | K151 603 |

| Note | Year | F | R | KRONER |
|---|---|---|---|---|
| **HONDA** | | | | |
| **Civic VI (EJ, EK, MA, EJ, EM1, MB, MC)** *(continued)* | **1995 → 2001** | | | |
| Civic VI Hatchback 2.0 TDiC | 11/98 → 10/00 | ◎ | | K151 603 |
| Civic VI 1.4 i (EJ9) {◎, ***ABS***} | 11/95 → 02/01 | | ◎ | K151 608 |
| Civic VI 1.4 i (EJ9) {◎, **ABS**} | 11/95 → 02/01 | | ◎ | K151 749 |
| Civic VI 1.5 i (EK3) {◎, ***ABS***} | 11/95 → 02/01 | | ◎ | K151 608 |
| Civic VI 1.5 i (EK3) {◎, **ABS**} | 11/95 → 02/01 | | ◎ | K151 749 |
| Civic VI 1.6 i Vtec {◎, ***ABS***} | 11/95 → 02/01 | | ◎ | K151 608 |
| Civic VI 1.6 i Vtec {◎, **ABS**} | 11/95 → 02/01 | | ◎ | K151 749 |
| Civic VI 1.6 VTi (EK4) {◎, ***ABS***} | 11/95 → 02/01 | | ◎ | K151 608 |
| Civic VI 1.6 VTi (EK4) {◎, **ABS**} | 11/95 → 02/01 | | ◎ | K151 749 |
| Civic VI Aerodeck 1.4 16V (MB8) {◎, ***ABS***} | 04/98 → 02/01 | | ◎ | K151 608 |
| Civic VI Aerodeck 1.4 16V (MB8) {◎, **ABS**} | 04/98 → 02/01 | | ◎ | K151 749 |
| Civic VI Aerodeck 1.5 16V (MB9) {◎, ***ABS***} | 04/98 → 02/01 | | ◎ | K151 608 |
| Civic VI Aerodeck 1.5 16V (MB9) {◎, **ABS**} | 04/98 → 02/01 | | ◎ | K151 749 |
| Civic VI Aerodeck 1.6 16V (MC1) {◎, ***ABS***} | 04/98 → 02/01 | | ◎ | K151 608 |
| Civic VI Aerodeck 1.6 16V (MC1) {◎, **ABS**} | 04/98 → 02/01 | | ◎ | K151 749 |
| Civic VI Aerodeck 1.8 16V (MC2) {◎, ***ABS***} | 04/98 → 02/01 | | ◎ | K151 608 |
| Civic VI Aerodeck 1.8 16V (MC2) {◎, **ABS**} | 04/98 → 02/01 | | ◎ | K151 749 |
| Civic VI Aerodeck 2.0 i D (MC3) {◎, ***ABS***} | 04/98 → 02/01 | | ◎ | K151 608 |
| Civic VI Aerodeck 2.0 i D (MC3) {◎, **ABS**} | 04/98 → 02/01 | | ◎ | K151 749 |
| Civic VI Coupe 1.6 i {◎, ***ABS***} | 03/96 → 03/00 | | ◎ | K151 608 |
| Civic VI Coupe 1.6 i {◎, **ABS**} | 03/96 → 03/00 | | ◎ | K151 749 |
| Civic VI Coupe 1.6 i Vtec {◎, ***ABS***} | 03/96 → 03/00 | | ◎ | K151 608 |
| Civic VI Coupe 1.6 i Vtec {◎, **ABS**} | 03/96 → 03/00 | | ◎ | K151 749 |
| Civic VI Fastback 1.4 16V (MB2) {◎, ***ABS***} | 01/97 → 02/01 | | ◎ | K151 608 |
| Civic VI Fastback 1.4 16V (MB2) {◎, **ABS**} | 01/97 → 02/01 | | ◎ | K151 749 |
| Civic VI Fastback 1.4 i (MA8) {◎, Ch.0S000486→} | 09/94 → 01/97 | | ◎ | K151 608 |
| Civic VI Fastback 1.5 16V (MB3) {◎, ***ABS***} | 01/97 → 02/01 | | ◎ | K151 608 |
| Civic VI Fastback 1.5 16V (MB3) {◎, **ABS**} | 01/97 → 02/01 | | ◎ | K151 749 |
| Civic VI Fastback 1.5 i Vtec-E (MA9) {◎, Ch.0S000486→} | 09/94 → 01/97 | | ◎ | K151 608 |
| Civic VI Fastback 1.6 16V (MB4) {◎, ***ABS***} | 01/97 → 02/01 | | ◎ | K151 608 |
| Civic VI Fastback 1.6 16V (MB4) {◎, **ABS**} | 01/97 → 02/01 | | ◎ | K151 749 |
| Civic VI Fastback 1.6 i (MB1) {◎, Ch.0S000486→} | 09/94 → 01/97 | | ◎ | K151 608 |
| Civic VI Fastback 1.6 i Vtec (MB1) {◎, Ch.0S000486→} | 09/94 → 01/97 | | ◎ | K151 608 |
| Civic VI Fastback 1.6 VTi {◎, ***ABS***} | 01/97 → 02/01 | | ◎ | K151 608 |
| Civic VI Fastback 1.6 VTi {◎, **ABS**} | 01/97 → 02/01 | | ◎ | K151 749 |
| Civic VI Fastback 1.8 16V (MB6) {◎, ***ABS***} | 01/97 → 02/01 | | ◎ | K151 608 |
| Civic VI Fastback 1.8 16V (MB6) {◎, **ABS**} | 01/97 → 02/01 | | ◎ | K151 749 |
| Civic VI Fastback 2.0 i TD (MB7) {◎, ***ABS***} | 01/97 → 02/01 | | ◎ | K151 608 |
| Civic VI Fastback 2.0 i TD (MB7) {◎, **ABS**} | 01/97 → 02/01 | | ◎ | K151 749 |
| Civic VI Fastback 2.0 TDiC {◎, ***ABS***} | 11/98 → 10/00 | | ◎ | K151 608 |
| Civic VI Fastback 2.0 TDiC {◎, **ABS**} | 11/98 → 10/00 | | ◎ | K151 749 |
| Civic VI Hatchback 1.4 i (EJ9) {◎, ***ABS***} | 11/95 → 02/01 | | ◎ | K151 608 |
| Civic VI Hatchback 1.4 i (EJ9) {◎, **ABS**} | 11/95 → 02/01 | | ◎ | K151 749 |
| Civic VI Hatchback 1.4 i S (EJ9) {◎, ***ABS***} | 11/95 → 02/01 | | ◎ | K151 608 |
| Civic VI Hatchback 1.4 i S (EJ9) {◎, **ABS**} | 11/95 → 02/01 | | ◎ | K151 749 |
| Civic VI Hatchback 1.5 i (EK3) {◎, ***ABS***} | 11/95 → 02/01 | | ◎ | K151 608 |
| Civic VI Hatchback 1.5 i (EK3) {◎, **ABS**} | 11/95 → 02/01 | | ◎ | K151 749 |
| Civic VI Hatchback 1.6 i (EK1) {◎, ***ABS***} | 11/95 → 02/01 | | ◎ | K151 608 |
| Civic VI Hatchback 1.6 i (EK1) {◎, **ABS**} | 11/95 → 02/01 | | ◎ | K151 749 |
| Civic VI Hatchback 1.6 VTi (EK4) {◎, ***ABS***} | 11/95 → 02/01 | | ◎ | K151 608 |
| Civic VI Hatchback 1.6 VTi (EK4) {◎, **ABS**} | 11/95 → 02/01 | | ◎ | K151 749 |
| Civic VI Hatchback 2.0 TDiC {◎, ***ABS***} | 11/98 → 10/00 | | ◎ | K151 608 |
| Civic VI Hatchback 2.0 TDiC {◎, **ABS**} | 11/98 → 10/00 | | ◎ | K151 749 |
| **Civic VII (EU_, EP_, EM)** | **2001 → 2005** | | | |
| Civic VII 1.4 (ES4) | 02/01 → 09/05 | ◎ | | K151 603 |
| Civic VII 1.6 | 02/01 → 09/05 | ◎ | | K151 603 |
| Civic VII 1.8 | 09/05 → 09/05 | ◎ | | K151 603 |
| Civic VII Coupe 1.6 i | 02/01 → 12/05 | ◎ | | K151 603 |
| Civic VII Coupé 1.7 i | 05/01 → 12/05 | ◎ | | K151 603 |
| Civic VII Coupé 1.7 i VTEC | 05/01 → 12/05 | ◎ | | K151 603 |
| Civic VII Hatchback 1.4 i | 02/01 → 09/05 | ◎ | | K151 603 |
| Civic VII Hatchback 1.4 iS (EP1) | 02/01 → 09/05 | ◎ | | K151 603 |

| Note | Year | F | R | KRONER |
|---|---|---|---|---|
| **HONDA** | | | | |
| **Civic VII (EU_, EP_, EM)** *(continued)* | **2001 → 2005** | | | |
| Civic VII Hatchback 1.6 i | 02/01 → 09/05 | ⊛ | | K151 603 |
| Civic VII Hatchback 1.7 CTDi | 01/02 → 09/05 | ⊛ | | K151 603 |
| Civic VII Hatchback 2.0 i Sport | 01/04 → 09/05 | ⊛ | | K151 603 |
| Civic VII Hatchback 2.0 Type-R | 09/01 → 09/05 | ⊛ | | K151 603 |
| Civic VI 1.4i {◎} | 02/01 → 09/05 | | ⊛ | K151 863 |
| Civic VI 1.4iS {◎} | 02/01 → 09/05 | | ⊛ | K151 863 |
| Civic VI 1.6i {◎} | 02/01 → 09/05 | | ⊛ | K151 863 |
| Civic VI 1.7 CTDi {◎} | 01/02 → 09/05 | | ⊛ | K151 863 |
| Civic VI 1.7i {◎} | 05/01 → 12/05 | | ⊛ | K151 863 |
| Civic VI 1.7i VTEC | 05/01 → 12/05 | | ⊛ | K151 863 |
| Civic VII 1.3 IMA {◎} | 01/04 → 09/05 | | ⊛ | K151 852 |
| Civic VII 1.4 (ES4) {◎} | 02/01 → 09/05 | | ⊛ | K151 852 |
| Civic VII 1.6 {◎} | 02/01 → 09/05 | | ⊛ | K151 852 |
| Civic VII 1.8 {◎} | 09/05 → 09/05 | | ⊛ | K151 852 |
| Civic VII Coupe 1.6 i {◎} | 02/01 → 12/05 | | ⊛ | K151 852 |
| Civic VII Coupé 1.7 i {◎} | 05/01 → 12/05 | | ⊛ | K151 852 |
| Civic VII Coupé 1.7 i VTEC {◎} | 05/01 → 12/05 | | ⊛ | K151 852 |
| Civic VII Hatchback 1.4 i {◎} | 02/01 → 09/05 | | ⊛ | K151 852 |
| Civic VII Hatchback 1.4 iS (EP1) {◎} | 02/01 → 09/05 | | ⊛ | K151 852 |
| Civic VII Hatchback 1.6 i {◎} | 02/01 → 09/05 | | ⊛ | K151 852 |
| Civic VII Hatchback 1.7 CTDi {◎} | 01/02 → 09/05 | | ⊛ | K151 852 |
| **Civic VIII (FD_)** | **2005 →** | | | |
| Civic VIII 1.4 | 09/05 → - | ⊛ | | K151 958 |
| Civic VIII 1.8 | 09/05 → - | ⊛ | | K151 958 |
| Civic VIII Type R | 01/07 → - | ⊛ | | K151 691 |
| Civic VIII 1.3 | 02/06 → - | | ⊛ | K151 923 |
| Civic VIII 1.4 | 09/05 → - | | ⊛ | K151 923 |
| Civic VIII 1.8 | 09/05 → - | | ⊛ | K151 923 |
| Civic VIII 2.2 CTDi | 09/05 → - | | ⊛ | K151 923 |
| Civic VIII Type R | 01/07 → - | | ⊛ | K151 923 |
| **CR-V I (RD)** | **1995 → 2002** | | | |
| CR-V I 2.0i 16V {ABS} | 10/95 → 02/02 | ⊛ | | K151 254 |
| CR-V I 2.0i 16V {▯—▮} | 10/95 → 02/02 | | ⊛ | K151 276 |
| CR-V I 2.0i 16V {▮—▯} | 10/95 → 02/02 | | ⊛ | K151 278 |
| **CR-V II (RD_)** | **2002 → 2006** | | | |
| CR-V II {ABS} | 03/02 → 09/06 | ⊛ | | K151 254 |
| CR-V II {**ABS**, ⊛ with ASB} | 03/02 → 09/06 | | ⊛ | K151 841 |
| **CR-X II (ED, EE)** | **1987 → 1992** | | | |
| CR-X II 1.6 i 16V (ED9) | 10/87 → 02/92 | | ⊛ | K151 608 |
| CR-X II 1.6 i 16V Vtec (EE8) | 10/89 → 02/92 | | ⊛ | K151 608 |
| **CR-X III (EH, EG)** | **1992 → 1998** | | | |
| CR-X III 1.6 ESi (EH6) | 03/92 → 12/98 | ⊛ | | K151 603 |
| CR-X III 1.6 i VTi (EG2) | 03/92 → 12/98 | ⊛ | | K151 603 |
| CR-X III 1.6 ESi (EH6) {◎} | 03/92 → 12/96 | | ⊛ | K151 608 |
| CR-X III 1.6 i VTi (EG2) {◎} | 03/92 → 12/96 | | ⊛ | K151 608 |
| **FR-V** | **2005 →** | | | |
| FR-V 2.2i CTDi | 01/06 → - | ⊛ | | K151 691 |
| **H-RV (GH)** | **1999 →** | | | |
| HR-V 1.6 16V | 03/99 → - | ⊛ | | K151 603 |
| HR-V 1.6 16V 4WD | 03/99 → - | ⊛ | | K151 603 |
| **Integra (DA)** | **1985 → 1993** | | | |
| Integra 1.5 | 10/85 → 08/89 | | ⊛ | K151 608 |
| Integra 1.6 (DA1, DA3) | 03/86 → 08/89 | | ⊛ | K151 608 |
| **Jazz II (GD)** | **2002 →** | | | |
| Jazz II 1.2 | 03/02 → - | ⊛ | | K151 841 |
| Jazz II 1.4 | 03/02 → - | ⊛ | | K151 841 |
| Jazz II 1.5 | 03/02 → - | ⊛ | | K151 841 |
| Jazz II 1.2 {ABS} | 03/02 → - | | ⊛ | K151 837 |
| Jazz II 1.4 {ABS} | 03/02 → - | | ⊛ | K151 837 |
| Jazz II 1.5 {ABS} | 03/02 → - | | ⊛ | K151 837 |
| **Logo (GA3)** | **1999 → 2002** | | | |
| Logo 1.3 | 03/99 → 03/02 | ⊛ | | K151 910 |
| Logo 1.3 | 03/99 → 03/02 | | ⊛ | K151 608 |

| Note | Year | F | R | KRONER |
|---|---|---|---|---|
| **HONDA** | | | | |
| **Odyssey (RA)** | **1994 → 2002** | | | |
| Odyssey 2.2 16V | 10/94 → 06/02 | ⊛ | | K151 734 |
| Odyssey 2.3 16V | 10/97 → 06/02 | ⊛ | | K151 734 |
| **Odyssey (RA_)** | **1997 → 2002** | | | |
| Odyssey | 10/97 → 06/02 | ⊛ | | K151 734 |
| **Prelude V (BB)** | **1996 → 2000** | | | |
| Prelude V 2.0i 16V, 2.2i 16V | 10/96 → 10/00 | ⊛ | | K151 254 |
| **Shuttle (RA)** | **1994 → 2002** | | | |
| Shuttle 2.2i 16V | 10/94 → 02/98 | ⊛ | | K151 734 |
| Shuttle 2.3i 16V | 10/97 → 06/02 | ⊛ | | K151 734 |
| **Stream (RN)** | **2001 →** | | | |
| Stream | 05/01 → - | ⊛ | | K151 254 |
| **JAGUAR** | | | | |
| **X-Type (CF1)** | **2001 →** | | | |
| X-Type 2.0 Diesel | 07/03 → - | ⊛ | | K151 215 |
| X-Type 2.0 V6 | 03/02 → - | ⊛ | | K151 215 |
| X-Type 2.2 Diesel | 10/05 → - | ⊛ | | K151 215 |
| X-Type 2.5 V6 | 06/01 → - | ⊛ | | K151 215 |
| X-Type 3.0 V6 | 06/01 → - | ⊛ | | K151 215 |
| X-Type 2.0 Diesel | 07/03 → - | | ⊛ | K151 222 |
| X-Type 2.0 V6 | 03/02 → - | | ⊛ | K151 222 |
| X-Type 2.2 Diesel | 10/05 → - | | ⊛ | K151 222 |
| **KIA** | | | | |
| **Carens I (FC)** | **2000 → 2002** | | | |
| Carens I 1.8i 16V | 11/00 → 07/02 | ⊛ | | K151 616 |
| **Carens II (FJ)** | **2002 →** | | | |
| Carens II | 10/05 → - | ⊛ | | K151 616 |
| Carens II 1.6i 16V | 07/02 → - | ⊛ | | K151 616 |
| Carens II 1.8i 16V | 07/02 → - | ⊛ | | K151 616 |
| Carens II 2.0 CRDi | 07/02 → - | ⊛ | | K151 616 |
| Carens II 2.0 CVVT | 08/04 → 09/05 | ⊛ | | K151 616 |
| **Cee'd** | **2006 →** | | | |
| Cee'd | 12/06 → - | ⊛ | | K151 886 |
| Cee'd | 12/06 → - | | ⊛ | K151 884 |
| **Cerato** | **2004 →** | | | |
| Cerato 1.5 CRDi, 1.6 CRDi, 2.0 CRDi | 03/04 → - | ⊛ | | K151 298 |
| Cerato 1.6, 2.0 | 03/04 → - | ⊛ | | K151 237 |
| Cerato 1.5 CRDi, 1.6 CRDi, 2.0 CRDi {**ABS**} | 03/04 → - | | ⊛ | K151 859 |
| Cerato 1.6, 2.0 {**ABS**} | 03/04 → - | | ⊛ | K151 859 |
| **Clarus (K9A, GC)** | **1996 →** | | | |
| Clarus 1.8i 16V | 07/96 → 12/01 | ⊛ | | K151 616 |
| Clarus 2.0i 16V | 07/96 → 12/01 | ⊛ | | K151 616 |
| Clarus Wagon 1.8i 16V | 05/98 → 12/01 | ⊛ | | K151 616 |
| Clarus Wagon 2.0i 16V | 05/98 → 12/01 | ⊛ | | K151 616 |
| **Magnetis** | **2005 →** | | | |
| Magnetis | 11/05 → - | ⊛ | | K151 688 |
| **Magnetis (GD)** | **2001 →** | | | |
| Magnetis {**ABS**} | 01/01 → 01/02 | ⊛ | | K151 298 |
| Magnetis {**ABS**} | 01/02 → 12/05 | ⊛ | | K151 688 |
| Magnetis {~~**ABS**~~} | 05/01 → 12/05 | | ⊛ | K151 741 |
| Magnetis {**ABS**} | 05/01 → 12/05 | | ⊛ | K151 696 |
| **Picanto (BA)** | **2004 →** | | | |
| Picanto 1.0, 1.1, 1.1 CRDi {~~**ABS**~~} | 04/04 → - | | ⊛ | K151 229 |
| Picanto 1.0, 1.1, 1.1 CRDi {**ABS**} | 04/04 → - | | ⊛ | K151 230 |
| **Pro Cee'd (ED)** | **2008 →** | | | |
| Pro Cee'd | 02/08 → - | ⊛ | | K151 886 |
| Pro Cee'd | 02/08 → - | | ⊛ | K151 884 |
| **Rio (DC)** | **2000 → 2005** | | | |
| Rio 1.3 | 09/00 → 02/05 | ⊛ | | K151 970 |
| Rio 1.5 | 09/00 → 02/05 | ⊛ | | K151 970 |
| Rio 1.3 | 09/00 → 02/05 | | ⊛ | K151 623 |
| Rio 1.5 | 09/00 → 02/05 | | ⊛ | K151 623 |

| Note | Year | F | R | KRONER |
|---|---|---|---|---|
| **KIA** | | | | |
| **Rio II** | **2005 →** | | | |
| Rio II 1.4 16V | 03/05 → - | ⊛ | | K151 198 |
| Rio II 1.5 CRDi | 03/05 → - | ⊛ | | K151 198 |
| Rio II 1.6 16V | 03/05 → - | ⊛ | | K151 198 |
| Rio II 1.4 16V {~~**ABS**~~} | 03/05 → - | | ⊛ | K151 229 |
| Rio II 1.4 16V {**ABS**} | 03/05 → - | | ⊛ | K151 230 |
| Rio II 1.5 CRDi {~~**ABS**~~} | 03/05 → - | | ⊛ | K151 229 |
| Rio II 1.5 CRDi {**ABS**} | 03/05 → - | | ⊛ | K151 230 |
| Rio II 1.6 16V {~~**ABS**~~} | 03/05 → - | | ⊛ | K151 229 |
| Rio II 1.6 16V {**ABS**} | 03/05 → - | | ⊛ | K151 230 |
| **Sephia (FA)** | **1993 → 1997** | | | |
| Sephia 1.5i | 09/93 → 10/97 | ⊛ | | K151 620 |
| Sephia 1.6i | 09/93 → 10/97 | ⊛ | | K151 620 |
| Sephia 1.8i 16V | 01/94 → 10/97 | ⊛ | | K151 620 |
| Sephia 1.5i {◯, ~~**ABS**~~} | 09/93 → 10/97 | | ⊛ | K151 932 |
| Sephia 1.5i {◎, **ABS**} | 09/93 → 10/97 | | ⊛ | K151 933 |
| Sephia 1.6i {◯, ~~**ABS**~~} | 09/93 → 10/97 | | ⊛ | K151 932 |
| Sephia 1.6i {◎, **ABS**} | 09/93 → 10/97 | | ⊛ | K151 933 |
| Sephia 1.8i 16V {◯, ~~**ABS**~~} | 01/94 → 10/97 | | ⊛ | K151 932 |
| Sephia 1.8i 16V {◎, **ABS**} | 01/94 → 10/97 | | ⊛ | K151 933 |
| **Shuma I (FB)** | **1996 → 2001** | | | |
| Shuma I 1.5i 16V | 03/96 → 12/01 | ⊛ | | K151 620 |
| Shuma I 1.8i 16V | 03/96 → 12/01 | ⊛ | | K151 620 |
| Shuma I 1.5i 16V {~~**ABS**~~} | 03/96 → 12/01 | | ⊛ | K151 932 |
| Shuma I 1.5i 16V {**ABS**} | 03/96 → 12/01 | | ⊛ | K151 933 |
| Shuma I 1.8i 16V {~~**ABS**~~} | 03/96 → 12/01 | | ⊛ | K151 932 |
| Shuma I 1.8i 16V {**ABS**} | 03/96 → 12/01 | | ⊛ | K151 933 |
| **Shuma II (FB)** | **2001 → 2004** | | | |
| Shuma II 1.6i 16V | 05/01 → 08/04 | ⊛ | | K151 616 |
| Shuma II 1.8i 16V | 04/03 → 08/04 | ⊛ | | K151 616 |
| Shuma II 1.6i 16V {~~**ABS**~~} | 05/01 → 08/04 | | ⊛ | K151 932 |
| Shuma II 1.6i 16V {**ABS**} | 05/01 → 08/04 | | ⊛ | K151 933 |
| Shuma II 1.8i 16V {~~**ABS**~~} | 04/03 → 08/04 | | ⊛ | K151 932 |
| Shuma II 1.8i 16V {**ABS**} | 04/03 → 08/04 | | ⊛ | K151 933 |
| **Sorento (XM)** | **2009 →** | | | |
| Sorento | 11/09 → - | ⊛ | | K151 943 |
| Sorento 4WD | 11/09 → - | ⊛ | | K151 943 |
| Sorento 4WD | 11/09 → - | | ⊛ | K151 943 |
| **Soul (AM)** | **2009 →** | | | |
| Soul | 02/09 → - | ⊛ | | K151 886 |
| **Spectra (FB)** | | | | |
| Spectra 1.6i 16V | 00/05 → | ⊛ | | K151 616 |
| Spectra 1.6i 16V {~~**ABS**~~} | 00/05 → | | ⊛ | K151 932 |
| Spectra 1.6i 16V {**ABS**} | 00/05 → | | ⊛ | K151 933 |
| **Sportage (JE_)** | **2004 →** | | | |
| Sportage {**ABS**} | 09/04 → - | ⊛ | | K151 688 |
| Sportage 4WD {**ABS**} | 09/04 → - | ⊛ | | K151 688 |
| Sportage {**ABS**} | 09/04 → - | | ⊛ | K151 913 |
| **Sportage (SL)** | **2010 →** | | | |
| Sportage | 01/10 → - | ⊛ | | K151 688 |
| Sportage AWD | 01/10 → - | ⊛ | | K151 688 |
| **Venga (YN)** | **2010 →** | | | |
| Venga | 02/10 → - | ⊛ | | K151 886 |
| **LANCIA** | | | | |
| **Y (840A)** | **1995 → 2003** | | | |
| Y {**ABS**, VET.3336902→} | 11/95 → 09/03 | ⊛ | | K151 293 |
| **Ypsilon** | **2003 →** | | | |
| Ypsilon 1.2 | 10/03 → - | ⊛ | | K151 293 |
| Ypsilon 1.3 D Multijet | 09/06 → - | ⊛ | | K151 803 |
| Ypsilon 1.3 JTD | 10/03 → - | ⊛ | | K151 803 |
| Ypsilon 1.4 | 02/06 → - | ⊛ | | K151 293 |
| Ypsilon 1.4 16V | 10/03 → - | ⊛ | | K151 293 |

| Note | Year | F | R | KRONER |
|---|---|---|---|---|
| **LANCIA** | | | | |
| **Lybra (839AX, 839BX3)** | **1999 →** | | | |
| Lybra 1.6 16V {**ABS**, ⊛ with ASB} | 07/99 → 12/05 | ⊛ | | K151 803 |
| Lybra 1.8 16V {**ABS**, ⊛ with ASB} | 07/99 → 12/05 | ⊛ | | K151 803 |
| **Musa** | **2004 →** | | | |
| Musa 1.3 D Multijet {**ABS**, ⊛ with ASB} | 10/04 → - | ⊛ | | K151 803 |
| Musa 1.4 {**ABS**, ⊛ with ASB} | 10/04 → - | ⊛ | | K151 293 |
| Musa 1.9 D Multijet {**ABS**, ⊛ with ASB} | 10/04 → - | ⊛ | | K151 803 |
| **LAND ROVER** | | | | |
| **Freelander (LN)** | **1998 →** | | | |
| Freelander / Freelander Soft Top {Ch.2A000001→} | 02/98 → - | ⊛ | | K151 727 |
| Freelander / Freelander Soft Top {Ch.2A000001→} | 02/98 → - | | ⊛ | K151 727 |
| **Freelander II (FA_)** | **2006 →** | | | |
| Freelander II | 10/06 → - | ⊛ | | K151 727 |
| Freelander II | 10/06 → - | | ⊛ | K151 727 |
| **LEXUS** | | | | |
| **ES 300** | **1998 → 2003** | | | |
| ES 300 | 01/98 → 12/03 | ⊛ | | K151 674 |
| ES 300 | 01/98 → 12/01 | | ⊛ | K151 740 |
| ES 300 {▯—▮} | 01/02 → 12/03 | | ⊛ | K151 271 |
| ES 300 {▮—▯} | 01/02 → 12/03 | | ⊛ | K151 270 |
| **ES 350** | **2007 → 2007** | | | |
| ES 350 | 01/07 → 12/07 | ⊛ | | K151 674 |
| ES 350 {▯—▮} | 01/07 → 12/07 | | ⊛ | K151 271 |
| ES 350 {▮—▯} | 01/07 → 12/07 | | ⊛ | K151 270 |
| **GX 470** | **2003 → 2006** | | | |
| GX 470 {~~**ABS**~~} | 01/03 → 12/06 | ⊛ | | K151 904 |
| GX 470 {**ABS**} | 01/03 → 12/06 | ⊛ | | K151 905 |
| **RX (MCU_)** | **2003 →** | | | |
| RX 330 | 01/04 → 12/06 | ⊛ | | K151 269 |
| RX 350 | 01/07 → 12/09 | ⊛ | | K151 269 |
| RX 400h | 04/03 → 12/08 | ⊛ | | K151 269 |
| **RX (XU1)** | **1997 → 2003** | | | |
| RX 3.0 2WD | 07/00 → 03/03 | ⊛ | | K151 253 |
| RX 300 | 08/97 → 05/03 | ⊛ | | K151 674 |
| RX 300 | 08/97 → 05/03 | ⊛ | | K151 253 |
| RX 300 | 08/97 → 05/03 | | ⊛ | K151 674 |
| **MAZDA** | | | | |
| **121 II (DB)** | **1990 → 1996** | | | |
| 121 II | 11/90 → 03/96 | ⊛ | | K151 970 |
| 121 II {~~**ABS**~~} | 11/90 → 03/96 | | ⊛ | K151 967 |
| **121 III (JASM, JBSM)** | **1996 →** | | | |
| 121 III | 03/96 → 12/98 | ⊛ | | K151 970 |
| 121 III {~~**ABS**~~} | 03/96 → 12/98 | | ⊛ | K151 967 |
| **2 (DY)** | **2003 →** | | | |
| 2 | 04/03 → - | ⊛ | | K151 705 |
| 2 | 04/03 → - | | ⊛ | K151 225 |
| 2 {**ABS**, ⊛ with ASB} | 04/03 → - | | ⊛ | K151 385 |
| **2 (DE)** | **2007 →** | | | |
| 2 | 10/07 → - | ⊛ | | K151 866 |
| **3 (BK14, BK12)** | **2003 →** | | | |
| 3 | 10/03 → 12/04 | ⊛ | | K151 266 |
| 3 | 01/05 → - | ⊛ | | K151 259 |
| 3 Saloon | 02/04 → 12/04 | ⊛ | | K151 266 |
| 3 Saloon | 01/05 → - | ⊛ | | K151 259 |
| 3 | 10/03 → - | | ⊛ | K151 260 |
| 3 Saloon | 02/04 → - | | ⊛ | K151 260 |
| **323 III (BF, BW)** | **1985 → 1995** | | | |
| 323 III 1.1 {▯—▮} | 08/85 → 12/88 | | ⊛ | K151 626 |
| 323 III 1.1 {▮—▯} | 08/85 → 12/88 | | ⊛ | K151 624 |
| 323 III 1.3 {▯—▮} | 08/85 → 12/88 | | ⊛ | K151 626 |

| Note | Year | F | R | KRONER |
|---|---|---|---|---|
| **MAZDA** | | | | |
| **323 III (BF, BW)** *(continued)* | **1985 → 1995** | | | |
| 323 III 1.3 {▮—▯} | 08/85 → 12/88 | | ◎ | K151 624 |
| 323 III 1.4 {▯—▮} | 08/85 → 12/88 | | ◎ | K151 626 |
| 323 III 1.4 {▮—▯} | 08/85 → 12/88 | | ◎ | K151 624 |
| 323 III 1.5 {▯—▮} | 08/85 → 12/88 | | ◎ | K151 626 |
| 323 III 1.5 {▮—▯} | 08/85 → 12/88 | | ◎ | K151 624 |
| 323 III 1.6i {▯—▮} | 08/85 → 12/88 | | ◎ | K151 626 |
| 323 III 1.6i {▮—▯} | 08/85 → 12/88 | | ◎ | K151 624 |
| 323 III 1.7 Diesel {▯—▮} | 08/85 → 12/88 | | ◎ | K151 626 |
| 323 III 1.7 Diesel {▮—▯} | 08/85 → 12/88 | | ◎ | K151 624 |
| **323 IV (BG)** | **1989 → 1994** | | | |
| 323 IV 1.3i {Ch.500001→} | 06/89 → 10/94 | ◎ | | K151 620 |
| 323 IV 1.4i {Ch.500001→} | 06/89 → 10/94 | ◎ | | K151 620 |
| 323 IV 1.6i {Ch.500001→} | 06/89 → 12/98 | ◎ | | K151 620 |
| 323 IV 1.7 Diesel {Ch.500001→} | 06/89 → 10/94 | ◎ | | K151 620 |
| 323 IV 1.8i 16V {Ch.500001→} | 06/89 → 10/94 | ◎ | | K151 620 |
| 323 IV 1.9i 16V {Ch.500001→} | 06/89 → 10/94 | ◎ | | K151 620 |
| 323 IV 4WD 1.3 {Ch.500001→} | 06/89 → 10/94 | ◎ | | K151 620 |
| 323 IV 4WD 1.6i {Ch.500001→} | 06/89 → 10/94 | ◎ | | K151 620 |
| 323 IV 4WD 1.7 Diesel {Ch.500001→} | 06/89 → 10/94 | ◎ | | K151 620 |
| 323 IV 4WD 1.8 {Ch.500001→} | 06/89 → 10/94 | ◎ | | K151 620 |
| 323 IV 4WD 1.8 16V {Ch.500001→} | 06/89 → 10/94 | ◎ | | K151 616 |
| 323 IV 1.3i {◎, Ch.500001→} | 06/89 → 10/94 | | ◎ | K151 625 |
| 323 IV 1.3i {◎, Ch.500001→} | 06/89 → 10/94 | | ◎ | K151 630 |
| 323 IV 1.4i {◎, Ch.500001→} | 06/89 → 10/94 | | ◎ | K151 625 |
| 323 IV 1.4i {◎, Ch.500001→} | 06/89 → 10/94 | | ◎ | K151 630 |
| 323 IV 1.6i {◎, Ch.500001→} | 06/89 → 12/98 | | ◎ | K151 625 |
| 323 IV 1.6i {◎, Ch.500001→} | 06/89 → 12/98 | | ◎ | K151 630 |
| 323 IV 1.7 Diesel {◎, Ch.500001→} | 06/89 → 10/94 | | ◎ | K151 625 |
| 323 IV 1.7 Diesel {◎, Ch.500001→} | 06/89 → 10/94 | | ◎ | K151 630 |
| 323 IV 1.8i 16V {◎, Ch.500001→} | 06/89 → 10/94 | | ◎ | K151 625 |
| 323 IV 1.8i 16V {◎, Ch.500001→} | 06/89 → 10/94 | | ◎ | K151 630 |
| 323 IV 1.9i 16V {◎, Ch.500001→} | 06/89 → 10/94 | | ◎ | K151 625 |
| 323 IV 1.9i 16V {◎, Ch.500001→} | 06/89 → 10/94 | | ◎ | K151 630 |
| 323 IV 4WD 1.3 {◎, Ch.500001→} | 06/89 → 10/94 | | ◎ | K151 620 |
| 323 IV 4WD 1.6i {◎, Ch.500001→} | 06/89 → 10/94 | | ◎ | K151 620 |
| 323 IV 4WD 1.7 Diesel {◎, Ch.500001→} | 06/89 → 10/94 | | ◎ | K151 620 |
| 323 IV 4WD 1.8 {◎, Ch.500001→} | 06/89 → 10/94 | | ◎ | K151 620 |
| 323 IV 4WD 1.8 16V {◎, Ch.500001→} | 06/89 → 10/94 | | ◎ | K151 616 |
| **323 V (BA)** | **1994 → 1998** | | | |
| 323 V 1.4i | 01/95 → 09/98 | ◎ | | K151 620 |
| 323 V 1.5i 16V | 07/94 → 09/98 | ◎ | | K151 620 |
| 323 V 1.7 Turbo Diesel | 05/94 → 09/98 | ◎ | | K151 620 |
| 323 V 1.8i 16V | 07/94 → 09/98 | ◎ | | K151 620 |
| 323 V 1.9i 16V | 07/94 → 09/98 | ◎ | | K151 620 |
| 323 V 2.0 Diesel {~~ABS~~} | 10/96 → 09/98 | ◎ | | K151 620 |
| 323 V 2.0i 24V | 05/94 → 09/98 | ◎ | | K151 620 |
| 323 V 1.4i {~~ABS~~} | 01/95 → 09/98 | | ◎ | K151 625 |
| 323 V 1.4i {**ABS**} | 01/95 → 09/98 | | ◎ | K151 630 |
| 323 V 1.5i 16V {~~ABS~~} | 07/94 → 09/98 | | ◎ | K151 625 |
| 323 V 1.5i 16V {**ABS**} | 07/94 → 09/98 | | ◎ | K151 630 |
| 323 V 1.7 Turbo Diesel {~~ABS~~} | 05/94 → 09/98 | | ◎ | K151 625 |
| 323 V 1.7 Turbo Diesel {**ABS**} | 05/94 → 09/98 | | ◎ | K151 630 |
| 323 V 1.8i 16V {~~ABS~~} | 07/94 → 09/98 | | ◎ | K151 625 |
| 323 V 1.8i 16V {**ABS**} | 07/94 → 09/98 | | ◎ | K151 630 |
| 323 V 1.9i 16V {~~ABS~~} | 07/94 → 09/98 | | ◎ | K151 625 |
| 323 V 1.9i 16V {**ABS**} | 07/94 → 09/98 | | ◎ | K151 630 |
| 323 V 2.0 Diesel {~~ABS~~} | 10/96 → 09/98 | | ◎ | K151 625 |
| 323 V 2.0i 24V {◎, ~~ABS~~} | 05/94 → 09/98 | | ◎ | K151 625 |
| 323 V 2.0i 24V {◎, **ABS**} | 05/94 → 09/98 | | ◎ | K151 630 |
| **323 VI (BJ)** | **1998 → 2004** | | | |
| 323 VI 1.4i | 05/98 → 12/03 | ◎ | | K151 620 |
| 323 VI 1.5i 16V | 05/98 → 12/03 | ◎ | | K151 620 |

| Note | Year | F | R | KRONER |
|---|---|---|---|---|
| **MAZDA** | | | | |
| **323 VI (BJ)** *(continued)* | **1998 → 2004** | | | |
| 323 VI 1.6i 16V | 05/98 → 12/03 | ◎ | | K151 620 |
| 323 VI 1.8i 16V {**ABS**} | 05/98 → 12/03 | ◎ | | K151 620 |
| 323 VI 1.9i 16V | 05/98 → 12/03 | ◎ | | K151 620 |
| 323 VI 2.0 Diesel | 05/98 → 12/03 | ◎ | | K151 620 |
| 323 VI 2.0 Turbo Diesel | 05/98 → 12/03 | ◎ | | K151 620 |
| 323 VI 2.0i 16V | 09/00 → 12/03 | ◎ | | K151 620 |
| 323 VI 1.4i {~~**ABS**~~} | 05/98 → 12/03 | | ◎ | K151 625 |
| 323 VI 1.4i {**ABS**} | 05/98 → 12/03 | | ◎ | K151 630 |
| 323 VI 1.5i 16V {~~**ABS**~~} | 05/98 → 12/03 | | ◎ | K151 625 |
| 323 VI 1.5i 16V {**ABS**} | 05/98 → 12/03 | | ◎ | K151 630 |
| 323 VI 1.6i 16V {~~**ABS**~~} | 05/98 → 12/03 | | ◎ | K151 625 |
| 323 VI 1.6i 16V {**ABS**} | 05/98 → 12/03 | | ◎ | K151 630 |
| 323 VI 1.8i 16V {**ABS**} | 05/98 → 12/03 | | ◎ | K151 630 |
| 323 VI 1.9i 16V {**ABS**} | 05/98 → 12/03 | | ◎ | K151 630 |
| 323 VI 2.0 Diesel {~~**ABS**~~} | 05/98 → 12/03 | | ◎ | K151 625 |
| 323 VI 2.0 Turbo Diesel {~~**ABS**~~} | 05/98 → 12/03 | | ◎ | K151 625 |
| 323 VI 2.0 Turbo Diesel {**ABS**} | 05/98 → 12/03 | | ◎ | K151 630 |
| 323 VI 2.0i 16V {~~**ABS**~~} | 09/00 → 12/03 | | ◎ | K151 625 |
| 323 VI 2.0i 16V {**ABS**} | 09/00 → 12/03 | | ◎ | K151 630 |
| **5 (CR19)** | **2005 →** | | | |
| 5 | 02/05 → - | | ◎ | K151 260 |
| **6 (GG, GY)** | **2002 →** | | | |
| 6 {Only for gasoline} | 06/02 → - | ◎ | | K151 290 |
| 6 Hatchback {Only for gasoline} | 06/02 → - | ◎ | | K151 290 |
| 6 Station Wagon {Only for gasoline} | 06/02 → - | ◎ | | K151 290 |
| 6 Station Wagon 4WD {Only for gasoline} | 07/02 → - | ◎ | | K151 290 |
| 6 | 06/02 → - | | ◎ | K151 262 |
| 6 Hatchback | 06/02 → - | | ◎ | K151 262 |
| 6 Station Wagon | 06/02 → - | | ◎ | K151 262 |
| 6 Station Wagon 4WD | 07/02 → - | | ◎ | K151 290 |
| **626 II (GC)** | **1982 → 1987** | | | |
| 626 | 11/82 → 09/87 | | ◎ | K151 623 |
| **626 III (GD, GV)** | **1987 → 1997** | | | |
| 626 III | 06/87 → 09/89 | ◎ | | K151 618 |
| 626 III 1.6 {Ch.GD500001→Ch.700000} | 09/89 → 10/91 | ◎ | | K151 618 |
| 626 III 1.8 {Ch.GD500001→Ch.700000} | 09/89 → 10/91 | ◎ | | K151 618 |
| 626 III 2.0 {Ch.GD500001→Ch.700000} | 09/89 → 10/91 | ◎ | | K151 618 |
| 626 III 2.0 Diesel {Ch.GD500001→Ch.700000} | 09/89 → 10/91 | ◎ | | K151 618 |
| 626 III 2.0i 16V GT 4WS {Ch.GD500001→Ch.700000} | 09/89 → 10/91 | ◎ | | K151 618 |
| 626 III 2.2i {Ch.GD500001→Ch.700000} | 09/89 → 10/91 | ◎ | | K151 618 |
| 626 III 4WD / 4WS 2.2i {Ch.GD500001→Ch.700000, ◎} | 09/89 → 10/91 | ◎ | | K151 618 |
| 626 III Wagon 1.8 | 10/89 → 09/97 | ◎ | | K151 618 |
| 626 III Wagon 2.0 | 10/89 → 09/97 | ◎ | | K151 618 |
| 626 III Wagon 2.0 Diesel | 10/89 → 09/97 | ◎ | | K151 618 |
| 626 III Wagon 2.2i | 10/89 → 09/97 | ◎ | | K151 618 |
| 626 III Wagon 4WD 2.2i | 10/89 → 12/02 | ◎ | | K151 618 |
| 626 III | 06/87 → 09/89 | | ◎ | K151 627 |
| 626 III 1.6 {Ch.GD500001→Ch.700000} | 09/89 → 10/91 | | ◎ | K151 627 |
| 626 III 1.8 {Ch.GD500001→Ch.700000} | 09/89 → 10/91 | | ◎ | K151 627 |
| 626 III 2.0 {Ch.GD500001→Ch.700000} | 09/89 → 10/91 | | ◎ | K151 627 |
| 626 III 2.0 Diesel {Ch.GD500001→Ch.700000} | 09/89 → 10/91 | | ◎ | K151 627 |
| 626 III 2.2i {Ch.GD500001→Ch.700000} | 09/89 → 10/91 | | ◎ | K151 627 |
| 626 III 4WD / 4WS 2.2i {Ch.GD500001→Ch.700000, ◎} | 09/89 → 10/91 | | ◎ | K151 616 |
| **626 IV (GE)** | **1991 → 1997** | | | |
| 626 IV 1.8i {Ch.GE100001→} | 08/91 → 06/97 | ◎ | | K151 616 |
| 626 IV 1.9i 16V {Ch.GE100001→} | 08/91 → 06/97 | ◎ | | K151 616 |
| 626 IV 2.0 Diesel | 03/92 → 06/97 | ◎ | | K151 616 |
| 626 IV 2.0i 16V {Ch.GE100001→} | 08/91 → 06/97 | ◎ | | K151 616 |
| 626 IV 2.5i 24V {Ch.GE100001→} | 08/91 → 12/98 | ◎ | | K151 616 |
| 626 IV 4WD / 4WS 1.8i {Ch.GE100001→} | 08/91 → 12/94 | ◎ | | K151 616 |
| 626 IV 4WD / 4WS 2.0i 16V {Ch.GE100001→} | 08/91 → 05/97 | ◎ | | K151 616 |
| 626 IV 4WD / 4WS 2.5i 24V {Ch.GE100001→} | 08/91 → 12/94 | ◎ | | K151 616 |

| Note | Year | F | R | KRONER |
|---|---|---|---|---|
| **MAZDA** | | | | |
| **626 IV (GE)** *(continued)* | **1991 → 1997** | | | |
| 626 IV 1.8i {~~ABS~~, Ch.GE100001→} | 08/91 → 06/97 | | ◎ | K151 622 |
| 626 IV 1.8i {**ABS**, Ch.GE100001→} | 05/94 → 06/97 | | ◎ | K151 968 |
| 626 IV 1.9i 16V {~~ABS~~, Ch.GE100001→} | 08/91 → 06/97 | | ◎ | K151 622 |
| 626 IV 1.9i 16V {**ABS**, Ch.GE100001→} | 05/94 → 06/97 | | ◎ | K151 968 |
| 626 IV 2.0 Diesel {~~ABS~~} | 03/92 → 06/97 | | ◎ | K151 622 |
| 626 IV 2.0 Diesel {**ABS**} | 03/92 → 06/97 | | ◎ | K151 968 |
| 626 IV 2.0i 16V {~~ABS~~, Ch.GE100001→} | 08/91 → 06/97 | | ◎ | K151 622 |
| 626 IV 2.0i 16V {**ABS**, Ch.GE100001→} | 05/94 → 06/97 | | ◎ | K151 968 |
| 626 IV 2.5i 24V {~~ABS~~, Ch.GE100001→} | 08/91 → 12/98 | | ◎ | K151 622 |
| 626 IV 2.5i 24V {**ABS**, Ch.GE100001→} | 05/94 → 12/98 | | ◎ | K151 968 |
| 626 IV 4WD / 4WS 1.8i {Ch.GE100001→} | 08/91 → 12/94 | | ◎ | K151 616 |
| 626 IV 4WD / 4WS 2.0i 16V {Ch.GE100001→} | 08/91 → 05/97 | | ◎ | K151 616 |
| 626 IV 4WD / 4WS 2.5i 24V {Ch.GE100001→} | 08/91 → 12/94 | | ◎ | K151 616 |
| **626 V (GF, GW)** | **1997 → 2002** | | | |
| 626 V 1.8i 16V | 05/97 → 12/02 | ◎ | | K151 616 |
| 626 V 1.9i 16V | 05/97 → 12/02 | ◎ | | K151 616 |
| 626 V 2.0i 16V | 05/97 → 12/02 | ◎ | | K151 616 |
| 626 V 2.0i Turbo Diesel | 01/98 → 12/02 | ◎ | | K151 616 |
| 626 V Wagon 1.8i 16V | 10/97 → 12/02 | ◎ | | K151 616 |
| 626 V Wagon 1.9i 16V | 10/97 → 12/02 | ◎ | | K151 616 |
| 626 V Wagon 2.0i 16V | 10/97 → 12/02 | ◎ | | K151 616 |
| 626 V Wagon 2.0i Turbo Diesel | 10/98 → 12/02 | ◎ | | K151 616 |
| 626 V 1.8i 16V {~~ABS~~} | 05/97 → 12/02 | | ◎ | K151 622 |
| 626 V 1.8i 16V {**ABS**} | 05/97 → 06/99 | | ◎ | K151 968 |
| 626 V 1.9i 16V {~~ABS~~} | 05/97 → 12/02 | | ◎ | K151 622 |
| 626 V 1.9i 16V {**ABS**} | 05/97 → 06/99 | | ◎ | K151 968 |
| 626 V 2.0i 16V {~~ABS~~} | 05/97 → 12/02 | | ◎ | K151 622 |
| 626 V 2.0i Turbo Diesel {~~ABS~~} | 01/98 → 12/02 | | ◎ | K151 622 |
| 626 V Wagon 1.8i 16V | 10/97 → 12/02 | | ◎ | K151 262 |
| 626 V Wagon 1.9i 16V | 10/97 → 12/02 | | ◎ | K151 262 |
| 626 V Wagon 2.0i 16V | 10/97 → 12/02 | | ◎ | K151 262 |
| 626 V Wagon 2.0i Turbo Diesel | 10/98 → 12/02 | | ◎ | K151 262 |
| **Demio (DW)** | **1998 →** | | | |
| Demio 1.3i 16V | 09/98 → 12/02 | ◎ | | K151 970 |
| Demio 1.5i 16V | 01/00 → 12/02 | ◎ | | K151 970 |
| Demio 1.3i 16V {~~ABS~~} | 09/98 → 12/02 | | ◎ | K151 967 |
| Demio 1.5i 16V {~~ABS~~} | 01/00 → 12/02 | | ◎ | K151 967 |
| **MPV II (LW)** | **1999 →** | | | |
| MPV II 2.0 DI | 07/02 → 12/06 | ◎ | | K151 616 |
| MPV II 2.0i 16V | 09/99 → 12/02 | ◎ | | K151 616 |
| MPV II 2.3i 16V | 07/02 → 12/06 | ◎ | | K151 616 |
| MPV II 2.5 V6 24V | 02/02 → 12/06 | ◎ | | K151 616 |
| MPV II 3.0 V6 24V | 03/02 → 12/06 | ◎ | | K151 616 |
| MPV II 2.0 DI | 07/02 → 12/06 | | ◎ | K151 262 |
| MPV II 2.0i 16V | 09/99 → 12/02 | | ◎ | K151 262 |
| MPV II 2.3i 16V | 07/02 → 12/06 | | ◎ | K151 262 |
| MPV II 2.5 V6 24V | 02/02 → 12/06 | | ◎ | K151 262 |
| MPV II 3.0 V6 24V | 03/02 → 12/06 | | ◎ | K151 262 |
| **MX-3 (EC)** | **1991 →** | | | |
| MX-3 | 07/91 → 12/00 | ◎ | | K151 620 |
| MX-3 {◎, ~~ABS~~} | 07/91 → 12/00 | | ◎ | K151 625 |
| MX-3 {◎, **ABS**} | 07/91 → 12/00 | | ◎ | K151 630 |
| **MX-5 I (NA)** | **1989 → 1998** | | | |
| MX-5 I {~~ABS~~} | 09/89 → 04/98 | ◎ | | K151 967 |
| MX-5 I | 09/89 → 04/98 | | ◎ | K151 620 |
| **MX-5 II (NB)** | **1998 → 2005** | | | |
| MX-5 II {~~ABS~~} | 01/98 → 10/05 | ◎ | | K151 967 |
| MX-5 II | 01/98 → 10/05 | | ◎ | K151 620 |
| **MX-5 III (NC)** | **2005 →** | | | |
| MX-5 III | 03/05 → - | | ◎ | K151 616 |
| **MX-6 (GE6)** | **1991 →** | | | |
| MX-6 2.0i 16V | 07/91 → 12/97 | ◎ | | K151 616 |

| Note | Year | F | R | KRONER |
|---|---|---|---|---|
| **MAZDA** | | | | |
| **MX-6 (GE6)** *(continued)* | **1991 →** | | | |
| MX-6 2.5i 24V | 07/91 → 12/97 | ⊛ | | K151 616 |
| MX-6 2.5i 24V 4WS | 07/91 → 12/97 | ⊛ | | K151 616 |
| MX-6 2.0i 16V {~~ABS~~} | 07/91 → 12/97 | | ⊛ | K151 622 |
| MX-6 2.0i 16V {**ABS**} | 07/91 → 12/97 | | ⊛ | K151 968 |
| MX-6 2.5i 24V {~~ABS~~} | 07/91 → 12/97 | | ⊛ | K151 622 |
| MX-6 2.5i 24V {**ABS**} | 07/91 → 12/97 | | ⊛ | K151 968 |
| MX-6 2.5i 24V 4WS | 07/91 → 12/97 | | ⊛ | K151 616 |
| **Premacy (CP)** | **1999 →** | | | |
| Premacy | 07/99 → 12/04 | ⊛ | | K151 620 |
| Premacy | 07/99 → 12/04 | | ⊛ | K151 262 |
| **RX-7 III (FD)** | **1992 →** | | | |
| RX-7 III 1.3 Wankel Twin Turbo | 07/92 → 12/98 | ⊛ | | K151 616 |
| **Tribute (EP)** | **2000 →** | | | |
| Tribute | 03/00 → - | ⊛ | | K151 283 |
| **Xedos 6 (CA)** | **1992 →** | | | |
| Xedos 6 1.6i 16V | 01/93 → 12/00 | ⊛ | | K151 616 |
| Xedos 6 2.0i V6 24V | 01/92 → 12/00 | ⊛ | | K151 616 |
| Xedos 6 1.6i 16V {~~ABS~~} | 01/93 → 12/00 | | ⊛ | K151 622 |
| Xedos 6 1.6i 16V {**ABS**} | 01/93 → 12/00 | | ⊛ | K151 968 |
| Xedos 6 2.0i V6 24V {~~ABS~~} | 01/92 → 12/00 | | ⊛ | K151 622 |
| Xedos 6 2.0i V6 24V {**ABS**} | 01/92 → 12/00 | | ⊛ | K151 968 |
| **Xedos 9 (TA)** | **1993 →** | | | |
| Xedos 9 2.0i V6 24V {**ABS**} | 07/93 → 12/00 | ⊛ | | K151 616 |
| Xedos 9 2.3i V6 24V {**ABS**} | 01/95 → 12/00 | ⊛ | | K151 616 |
| Xedos 9 2.5i V6 24V {**ABS**} | 07/93 → 12/00 | ⊛ | | K151 616 |
| Xedos 9 2.0i V6 24V {**ABS**} | 07/93 → 12/00 | | ⊛ | K151 968 |
| Xedos 9 2.3i V6 24V {**ABS**} | 01/95 → 12/00 | | ⊛ | K151 968 |
| Xedos 9 2.5i V6 24V {**ABS**} | 07/93 → 12/00 | | ⊛ | K151 968 |
| **MERCEDES-BENZ** | | | | |
| **124 (W124, S124, C124, A124)** | **1984 → 1993** | | | |
| 124 400E 4.2 | 10/92 → 06/93 | ⊛ | | K151 410 |
| 124 | 12/84 → 06/93 | | ⊛ | K151 425 |
| **190 (W201)** | **1982 → 1993** | | | |
| 190 | 08/93 → 08/93 | | ⊛ | K151 425 |
| **C-class (W202, S202)** | **1993 → 2001** | | | |
| C-class | 03/93 → 03/01 | ⊛ | | K151 410 |
| C-class | 03/93 → 03/01 | | ⊛ | K151 425 |
| **C-class (W203, S203, CL203)** | **2000 →** | | | |
| C-class | 05/00 → - | | ⊛ | K151 425 |
| C-class Estate | 03/01 → - | | ⊛ | K151 425 |
| C-class Sportcoupe | 03/01 → - | | ⊛ | K151 425 |
| **CLC-class** | **2008 →** | | | |
| CLC-class | 05/08 → - | | ⊛ | K151 425 |
| **CLK (C208, A208)** | **1997 → 2002** | | | |
| CLK | 06/97 → 06/02 | ⊛ | | K151 410 |
| CLK Convertible | 03/98 → 03/02 | ⊛ | | K151 410 |
| CLK | 06/97 → 06/02 | | ⊛ | K151 425 |
| CLK Convertible | 03/98 → 03/02 | | ⊛ | K151 425 |
| **CLK (C209, A209)** | **2002 →** | | | |
| CLK | 06/02 → - | | ⊛ | K151 425 |
| CLK Convertible | 02/03 → - | | ⊛ | K151 425 |
| **E-class (W124, S124, C124, A124)** | **1993 → 1998** | | | |
| E-class E420, E500 | 06/93 → 06/95 | ⊛ | | K151 410 |
| E-class Convertible | 05/93 → 03/98 | | ⊛ | K151 425 |
| E-class Coupé | 06/93 → 06/97 | | ⊛ | K151 425 |
| E-class E200, E220, E280, E300 4matic, E320, E500, E60 AMG | 06/93 → 06/95 | | ⊛ | K151 425 |
| E-class E200D, E250D, E250 Turbo-D, E300D, E300 Turbo-D/4matic | 06/93 → 06/95 | | ⊛ | K151 425 |
| **E-class (W210, S210)** | **1995 → 2003** | | | |
| E-class | 06/95 → 03/02 | ⊛ | | K151 410 |
| E-class Estate | 06/96 → 03/03 | ⊛ | | K151 410 |
| E-class / E-class 4matic | 06/95 → 03/02 | | ⊛ | K151 425 |

| Note | Year | F | R | KRONER |
|---|---|---|---|---|
| **MERCEDES-BENZ** | | | | |
| **SL (R129)** | **1989 → 2001** | | | |
| SL 280 (129.058) | 08/93 → 10/01 | ⊛ | | K151 410 |
| SL 500 (129.067), 600 | 10/94 → 10/01 | ⊛ | | K151 410 |
| SL | 03/89 → 10/01 | | ⊛ | K151 425 |
| **SLK (R170)** | **1996 → 2004** | | | |
| SLK | 09/96 → 04/04 | ⊛ | | K151 410 |
| SLK | 09/96 → 04/04 | | ⊛ | K151 425 |
| **SLK (R171)** | **2004 →** | | | |
| SLK | 03/04 → - | | ⊛ | K151 425 |
| **MERCURY** | | | | |
| **Mariner** | **2005 →** | | | |
| Mariner | 01/05 → - | ⊛ | | K151 283 |
| **MG** | | | | |
| **MG ZT** | **2001 →** | | | |
| MG ZT | 06/01 → - | ⊛ | | K151 727 |
| **MG ZT-T** | **2001 →** | | | |
| MG ZT-T | 10/01 → - | ⊛ | | K151 727 |
| **MITSUBISHI** | | | | |
| **Carisma (DA)** | **1995 → 2006** | | | |
| Carisma {Pitch circle: 100 mm} | 07/95 → 06/06 | | ⊛ | K151 640 |
| Carisma 1.6 | 07/95 → 06/06 | | ⊛ | K151 781 |
| Carisma 1.8 | 07/95 → 06/06 | | ⊛ | K151 781 |
| Carisma 1.8 16V | 07/95 → 06/06 | | ⊛ | K151 781 |
| Carisma 1.8 GDI | 10/00 → 06/06 | | ⊛ | K151 781 |
| Carisma 1.9 DI-D | 00/00 → 06/06 | | ⊛ | K151 781 |
| Carisma 1.9 TD | 10/96 → 09/00 | | ⊛ | K151 781 |
| **Colt IV (CA_A)** | **1992 → 1996** | | | |
| Colt IV 1.3 GLi 12V {⊛} | 04/92 → 04/96 | | ⊛ | K151 640 |
| Colt IV 1.6 {⊛} | 02/94 → 04/96 | | ⊛ | K151 640 |
| Colt IV 1.6 GLXi 16V {⊛} | 04/92 → 04/96 | | ⊛ | K151 640 |
| Colt IV 1.8 GTi 16V {⊛} | 04/92 → 04/96 | | ⊛ | K151 640 |
| **Colt V (CJ_A)** | **1995 → 2005** | | | |
| Colt V 1300 {ABS} | 09/00 → 06/03 | | ⊛ | K151 640 |
| Colt V 1300 GL, GLX {ABS} | 05/96 → 09/00 | | ⊛ | K151 640 |
| Colt V 1500 {ABS} | 11/95 → 06/03 | | ⊛ | K151 640 |
| Colt V 1600 {ABS} | 09/00 → 06/03 | | ⊛ | K151 640 |
| Colt V 1600 GLX {ABS} | 05/96 → 09/00 | | ⊛ | K151 640 |
| **Colt VI** | **2004 →** | | | |
| Colt VI 1.1 | 10/04 → - | ⊛ | | K151 831 |
| Colt VI 1.3 | 06/04 → - | ⊛ | | K151 831 |
| Colt VI 1.5 | 06/04 → - | ⊛ | | K151 831 |
| Colt VI 1.5 DI-D | 08/04 → - | ⊛ | | K151 831 |
| Colt VI 1.1 | 10/04 → - | | ⊛ | K151 761 |
| Colt VI 1.3 | 06/04 → - | | ⊛ | K151 761 |
| Colt VI 1.5 | 06/04 → - | | ⊛ | K151 761 |
| Colt VI 1.5 DI-D | 08/04 → - | | ⊛ | K151 761 |
| **Colt CZC Convertible** | **2006 →** | | | |
| Colt CZC Convertible 1.5 | 05/06 → - | ⊛ | | K151 831 |
| Colt CZC Convertible 1.5 Turbo | 05/06 → - | ⊛ | | K151 831 |
| Colt CZC Convertible 1.5 | 05/06 → - | | ⊛ | K151 761 |
| Colt CZC Convertible 1.5 Turbo | 05/06 → - | | ⊛ | K151 761 |
| **Galant V (E5_A, E7_A, E8_A)** | **1992 → 1996** | | | |
| Galant V | 11/92 → 10/96 | ⊛ | | K151 686 |
| Galant V | 11/92 → 10/96 | | ⊛ | K151 687 |
| **Galant VI (EA_)** | **1996 → 2004** | | | |
| Galant VI | 09/96 → 10/04 | ⊛ | | K151 686 |
| Galant VI | 09/96 → 10/04 | | ⊛ | K151 687 |
| **Lancer IV (C6_A, C7_A)** | **1988 → 1994** | | | |
| Lancer IV 1.8 GTi 16V (103kW) {⊛} | 06/92 → 12/93 | | ⊛ | K151 640 |

| Note | Year | F | R | KRONER |
|---|---|---|---|---|
| **MITSUBISHI** | | | | |
| **Lancer V (CB/D_A, CB_W, CD_W)** | **1992 → 2003** | | | |
| Lancer V 1.3 {○} | 06/92 → - | | ○ | K151 640 |
| Lancer V 1.6 {○} | 02/94 → - | | ○ | K151 640 |
| Lancer V 1.6 16V {○} | 06/92 → - | | ○ | K151 640 |
| Lancer V 2.0 Diesel {○} | 06/92 → - | | ○ | K151 640 |
| Lancer V Station Wagon 1.6 16V {ABS} | 12/92 → 11/98 | | ○ | K151 640 |
| **Lancer VI (CK/P_A)** | **1995 →** | | | |
| Lancer VI 1.3 12V {○} | 12/95 → 11/98 | | ○ | K151 640 |
| Lancer VI 1.5 16V {○} | 12/95 → 11/98 | | ○ | K151 640 |
| Lancer VI 1.6 16V {○} | 12/95 → 11/98 | | ○ | K151 640 |
| **Lancer (CS_A, CS_W)** | **2003 →** | | | |
| Lancer 1.3 | 09/03 → - | ○ | | K151 267 |
| Lancer 1.6 | 09/03 → - | ○ | | K151 267 |
| Lancer 2.0 | 09/03 → - | ○ | | K151 267 |
| Lancer 1.3 {x4} | 09/03 → - | | ○ | K151 268 |
| Lancer 1.3 {x5} | 09/03 → - | | ○ | K151 896 |
| Lancer 1.6 {x4} | 09/03 → - | | ○ | K151 268 |
| Lancer 1.6 {x5} | 09/03 → - | | ○ | K151 896 |
| Lancer 2.0 {x4} | 09/03 → - | | ○ | K151 268 |
| Lancer 2.0 {x5} | 09/03 → - | | ○ | K151 896 |
| **Outlander I** | **2003 →** | | | |
| Outlander I 2WD | 05/03 → - | ○ | | K151 267 |
| Outlander I 4WD | 05/03 → - | ○ | | K151 267 |
| Outlander I 2WD | 05/03 → - | | ○ | K151 896 |
| Outlander I 4WD | 05/03 → - | | ○ | K151 890 |
| **Pajero III (V60, V70)** | **2000 →** | | | |
| Pajero III 2.5 TDi | 04/00 → - | ○ | | K151 893 |
| Pajero III 3.2 DI-D | 04/00 → - | ○ | | K151 893 |
| Pajero III 3.5 V6 GDI | 04/00 → - | ○ | | K151 893 |
| Pajero III | 04/00 → 12/06 | | ○ | K151 894 |
| **Pajero IV (V80, V90)** | **2007 →** | | | |
| Pajero IV 3.2 DI-D | 02/07 → - | ○ | | K151 893 |
| Pajero IV 3.2 TD 4x4 | 01/09 → - | ○ | | K151 893 |
| Pajero IV 3.8 V6 | 02/07 → - | ○ | | K151 893 |
| **Santamo** | **1999 →** | | | |
| Santamo 2.0 16V 4x4 | 05/99 → - | | ○ | K151 890 |
| **Space Runner (N50)** | **1999 →** | | | |
| Space Runner | 08/99 → - | ○ | | K151 686 |
| **Space Star (DG0)** | **1998 → 2004** | | | |
| Space Star 1.3 16V | 06/98 → 12/04 | | ○ | K151 781 |
| Space Star 1.6 16V | 09/01 → 12/04 | | ○ | K151 781 |
| Space Star 1.8 GDI | 06/98 → 12/04 | | ○ | K151 781 |
| Space Star 1.8 MPI | 10/02 → 12/04 | | ○ | K151 781 |
| Space Star 1.9 DI-D | 02/01 → 12/04 | | ○ | K151 781 |
| **Space Wagon (N3_W, N4_W)** | **1991 → 1998** | | | |
| Space Wagon 1.8 4x4 | 10/91 → 10/98 | | ○ | K151 890 |
| Space Wagon 2.0 4x4 | 10/92 → 10/98 | | ○ | K151 890 |
| **Space Wagon (N5_W)** | **1998 →** | | | |
| Space Wagon 2.0 GDI | 04/02 → - | ○ | | K151 686 |
| Space Wagon 2.4 GDI | 10/98 → - | ○ | | K151 686 |
| Space Wagon 2.4 GDI 4x4 | 10/98 → - | ○ | | K151 686 |
| Space Wagon 2.4 GDI 4x4 | 10/98 → - | | ○ | K151 890 |
| **NISSAN** | | | | |
| **100 NX (B13)** | **1990 → 1994** | | | |
| 100 NX 1.6i 16V | 03/90 → 10/94 | ○ | | K151 655 |
| 100 NX 2.0i 16V GTI | 03/90 → 10/94 | ○ | | K151 655 |
| 100 NX 1.6i 16V {ABS} | 03/90 → 10/94 | | ○ | K151 660 |
| **Almera I (N15)** | **1995 → 2000** | | | |
| Almera I 1.4i 16V | 07/95 → 07/00 | ○ | | K151 655 |
| Almera I 1.6i 16V | 07/95 → 07/00 | ○ | | K151 655 |
| Almera I 2.0 Diesel | 07/95 → 07/00 | ○ | | K151 655 |
| Almera I 2.0i 16V GTI | 07/95 → 07/00 | ○ | | K151 655 |

| Note | Year | F | R | KRONER |
|---|---|---|---|---|
| **NISSAN** | | | | |
| **Almera I (N15)** *(continued)* | **1995 → 2000** | | | |
| Almera I 1.4i 16V {~~ABS~~} | 07/95 → 07/00 | | ◎ | K151 660 |
| Almera I 1.6i 16V {~~ABS~~} | 07/95 → 07/00 | | ◎ | K151 660 |
| Almera I 2.0 Diesel {~~ABS~~} | 07/95 → 07/00 | | ◎ | K151 660 |
| Almera I 2.0i 16V GTI {~~ABS~~} | 07/95 → 07/00 | | ◎ | K151 660 |
| **Almera II (N16)** | **2000 →** | | | |
| Almera II 1.5 16V | 01/00 → 12/06 | ◎ | | K151 252 |
| Almera II 1.5 dCi | 01/03 → 12/06 | ◎ | | K151 252 |
| Almera II 1.8 16V | 01/00 → 12/06 | ◎ | | K151 252 |
| Almera II 2.2 dCi | 09/03 → 12/06 | ◎ | | K151 252 |
| Almera II 2.2 Di | 01/00 → 12/06 | ◎ | | K151 252 |
| **Almera Tino (V10)** | **2000 →** | | | |
| Almera Tino 1.8i 16V | 08/00 → 12/06 | ◎ | | K151 258 |
| Almera Tino 2.0i 16V | 08/00 → 12/06 | ◎ | | K151 258 |
| Almera Tino 2.2 dCi | 09/03 → 12/06 | ◎ | | K151 258 |
| Almera Tino 2.2 Di | 08/00 → 12/06 | ◎ | | K151 258 |
| Almera Tino 1.8i 16V | 08/00 → 12/06 | | ◎ | K151 285 |
| Almera Tino 2.0i 16V | 08/00 → 12/06 | | ◎ | K151 285 |
| Almera Tino 2.2 dCi | 09/03 → 12/06 | | ◎ | K151 285 |
| Almera Tino 2.2 Di | 08/00 → 12/06 | | ◎ | K151 285 |
| **Altima** | **2001 → 2006** | | | |
| Altima 2.5 | 08/01 → 09/06 | ◎ | | K151 258 |
| Altima 3.5 | 08/01 → 09/06 | ◎ | | K151 258 |
| **Bluebird (U12)** | **1987 → 1990** | | | |
| Bluebird | 01/87 → 12/90 | ◎ | | K151 652 |
| **Bluebird (U13)** | **1991 → 1997** | | | |
| Bluebird 2.4 | 09/91 → 01/97 | ◎ | | K151 652 |
| **Cube (Z12)** | **2010 →** | | | |
| Cube | 03/10 → - | ◎ | | K151 600 |
| Cube | 03/10 → - | | ◎ | K151 194 |
| **Frontier (D40)** | **2004 →** | | | |
| Frontier {4WD} | 10/04 → - | ◎ | | K151 938 |
| **Kubistar (X76)** | **2003 →** | | | |
| Kubistar | 08/03 → - | ◎ | | K151 193 |
| **March (K10)** | **1982 → 1992** | | | |
| March 1.0, 1.2 | 11/88 → 11/92 | | ◎ | K151 658 |
| **March (K11)** | **1992 → 2003** | | | |
| March 1.0i 16V | 01/92 → 02/03 | ◎ | | K151 998 |
| March 1.3i 16V | 01/92 → 10/00 | ◎ | | K151 998 |
| March 1.4i 16V | 10/00 → 02/03 | ◎ | | K151 998 |
| March 1.5 Diesel | 01/98 → 02/03 | ◎ | | K151 998 |
| March 1.0i 16V {~~ABS~~} | 01/92 → 02/03 | | ◎ | K151 658 |
| March 1.0i 16V {**ABS**} | 01/92 → 02/03 | | ◎ | K151 282 |
| March 1.3i 16V {~~ABS~~} | 01/92 → 10/00 | | ◎ | K151 658 |
| March 1.3i 16V {**ABS**} | 01/92 → 10/00 | | ◎ | K151 282 |
| March 1.4i 16V {~~ABS~~} | 10/00 → 02/03 | | ◎ | K151 658 |
| March 1.4i 16V {**ABS**} | 10/00 → 02/03 | | ◎ | K151 282 |
| March 1.5 Diesel {~~ABS~~} | 01/98 → 02/03 | | ◎ | K151 658 |
| March 1.5 Diesel {**ABS**} | 01/98 → 02/03 | | ◎ | K151 282 |
| **March (K12)** | **2003 →** | | | |
| March 1.2i 16V {**ABS**, ◎ with ASB} | 01/03 → 12/07 | ◎ | | K151 247 |
| March 1.4i 16V {**ABS**, ◎ with ASB} | 01/03 → 12/07 | ◎ | | K151 247 |
| March 1.5 dCi {**ABS**, ◎ with ASB} | 01/03 → 12/07 | ◎ | | K151 247 |
| March 1.2i 16V {**ABS**, ◎ with ASB} | 01/03 → 12/07 | | ◎ | K151 510 |
| March 1.4i 16V {**ABS**, ◎ with ASB} | 01/03 → 12/07 | | ◎ | K151 510 |
| March 1.5 dCi {**ABS**, ◎ with ASB} | 01/03 → 12/07 | | ◎ | K151 510 |
| **Maxima I (J30)** | **1988 → 1994** | | | |
| Maxima I 3.0i V6 12V | 10/88 → 06/94 | ◎ | | K151 652 |
| **Maxima II (A32)** | **1994 → 2000** | | | |
| Maxima II 2.0i V6 24V | 03/94 → 08/00 | ◎ | | K151 652 |
| Maxima II 2.5i V6 24V | 03/94 → 08/00 | ◎ | | K151 652 |
| Maxima II 3.0i V6 24V | 03/94 → 08/00 | ◎ | | K151 652 |

| Note | Year | F | R | KRONER |
|---|---|---|---|---|
| **NISSAN** | | | | |
| **Maxima III (A33)** | **2000 →** | | | |
| Maxima III 2.0i V6 24V | 03/00 → 12/03 | ⊛ | | K151 258 |
| Maxima III 2.5i V6 24V | 03/00 → 12/03 | ⊛ | | K151 258 |
| Maxima III 3.0i V6 24V | 03/00 → 12/03 | ⊛ | | K151 258 |
| **Maxima QX III (A32)** | **1994 → 2000** | | | |
| Maxima 2.0 | 02/95 → 08/00 | ⊛ | | K151 284 |
| Maxima 3.0 | 01/95 → 08/00 | ⊛ | | K151 284 |
| **Micra (K10)** | **1982 → 1992** | | | |
| Micra 1.0, 1.2 | 11/88 → 11/92 | | ⊛ | K151 658 |
| **Micra (K11)** | **1992 → 2003** | | | |
| Micra 1.0i 16V | 01/92 → 02/03 | ⊛ | | K151 998 |
| Micra 1.3i 16V | 01/92 → 10/00 | ⊛ | | K151 998 |
| Micra 1.4i 16V | 10/00 → 02/03 | ⊛ | | K151 998 |
| Micra 1.5 Diesel | 01/98 → 02/03 | ⊛ | | K151 998 |
| Micra 1.0i 16V {~~ABS~~} | 01/92 → 02/03 | | ⊛ | K151 658 |
| Micra 1.0i 16V {**ABS**} | 01/92 → 02/98 | | ⊛ | K151 282 |
| Micra 1.3i 16V {~~ABS~~} | 01/92 → 10/00 | | ⊛ | K151 658 |
| Micra 1.3i 16V {**ABS**} | 01/92 → 02/98 | | ⊛ | K151 282 |
| Micra 1.4i 16V {~~ABS~~} | 10/00 → 02/03 | | ⊛ | K151 658 |
| Micra 1.5 Diesel {~~ABS~~} | 01/98 → 02/03 | | ⊛ | K151 658 |
| **Micra (K12)** | **2003 →** | | | |
| Micra {**ABS**, ⊛ with ASB} | 01/03 → - | ⊛ | | K151 247 |
| Micra | 01/03 → - | | ⊛ | K151 510 |
| **Navara (D40)** | **2004 →** | | | |
| Navara {4WD} | 10/04 → - | ⊛ | | K151 938 |
| **Note (E11)** | **2006 →** | | | |
| Note | 03/06 → - | ⊛ | | K151 247 |
| Note | 03/06 → - | | ⊛ | K151 510 |
| **Pathfinder (R51)** | **2005 →** | | | |
| Pathfinder {4WD} | 01/05 → - | ⊛ | | K151 938 |
| **Prairie Pro (M11)** | **1988 → 1994** | | | |
| Prairie 2.0 i | 10/88 → 04/92 | ⊛ | | K151 284 |
| Prairie 2.0 i 4x4 | 10/88 → 12/92 | ⊛ | | K151 284 |
| Prairie Pro 2.0i | 10/88 → 07/94 | ⊛ | | K151 652 |
| Prairie Pro 2.0i 4WD | 10/88 → 07/94 | ⊛ | | K151 652 |
| Prairie Pro 2.4i | 01/92 → 07/94 | ⊛ | | K151 652 |
| Prairie Pro 2.4i 4WD | 01/92 → 07/94 | ⊛ | | K151 652 |
| Prairie Pro 2.0i 4WD | 10/88 → 07/94 | | ⊛ | K151 652 |
| Prairie Pro 2.4i 4WD | 01/92 → 07/94 | | ⊛ | K151 652 |
| **Presea (R10)** | **1990 → 1996** | | | |
| Presea 1.5i | 01/90 → 12/96 | ⊛ | | K151 655 |
| Presea 2.0i | 01/90 → 12/96 | ⊛ | | K151 655 |
| Presea 1.5i {~~ABS~~} | 01/90 → 12/96 | | ⊛ | K151 660 |
| Presea 2.0i {~~ABS~~} | 01/90 → 12/96 | | ⊛ | K151 660 |
| **Primera (P10, W10)** | **1990 → 1998** | | | |
| Primera 1.6 | 06/90 → 01/96 | ⊛ | | K151 284 |
| Primera 1.6 16V | 06/90 → 06/96 | ⊛ | | K151 652 |
| Primera 2.0 16V | 06/90 → 06/96 | ⊛ | | K151 652 |
| Primera 2.0 16V | 06/90 → 01/96 | ⊛ | | K151 284 |
| Primera 2.0 D | 06/90 → 06/96 | ⊛ | | K151 652 |
| Primera 2.0 D | 06/90 → 01/96 | ⊛ | | K151 284 |
| Primera 2.0 GT | 06/90 → 01/96 | ⊛ | | K151 284 |
| Primera 4WD {~~ABS~~} | 04/91 → 09/94 | | ⊛ | K151 652 |
| **Primera (P11, WP11)** | **1996 → 2001** | | | |
| Primera 1.6 16V | 09/96 → 12/01 | ⊛ | | K151 284 |
| Primera 1.6i 16V | 06/96 → 12/01 | ⊛ | | K151 652 |
| Primera 1.8 16V | 08/99 → 12/01 | ⊛ | | K151 284 |
| Primera 1.8i 16V | 07/99 → 12/01 | ⊛ | | K151 652 |
| Primera 2.0 16V | 09/96 → 12/01 | ⊛ | | K151 284 |
| Primera 2.0 TD | 09/96 → 12/01 | ⊛ | | K151 284 |
| Primera 2.0 Turbo Diesel | 07/96 → 12/01 | ⊛ | | K151 652 |
| Primera 2.0i 16V | 06/96 → 12/01 | ⊛ | | K151 652 |
| Primera Wagon 1.6i 16V | 01/98 → 12/01 | ⊛ | | K151 652 |

| Note | Year | F | R | KRONER |
|---|---|---|---|---|
| **NISSAN** | | | | |
| **Primera (P11, WP11)** *(continued)* | **1996 → 2001** | | | |
| Primera Wagon 2.0 Turbo Diesel | 01/98 → 12/01 | ◎ | | K151 652 |
| Primera Wagon 2.0i 16V | 01/98 → 12/01 | ◎ | | K151 652 |
| Primera 1.6i 16V | 06/96 → 12/01 | | ◎ | K151 726 |
| Primera 1.8i 16V | 07/99 → 12/01 | | ◎ | K151 726 |
| Primera 2.0 Turbo Diesel | 07/96 → 12/01 | | ◎ | K151 726 |
| Primera 2.0i 16V | 07/96 → 12/01 | | ◎ | K151 726 |
| Primera Wagon 1.6i 16V | 01/98 → 12/01 | | ◎ | K151 726 |
| Primera Wagon 2.0 Turbo Diesel | 01/98 → 12/01 | | ◎ | K151 726 |
| Primera Wagon 2.0i 16V | 01/98 → 12/01 | | ◎ | K151 726 |
| **Primera (P12, WP12)** | **2002 →** | | | |
| Primera 1.6i 16V | 01/02 → 12/06 | ◎ | | K151 258 |
| Primera 1.8i 16V | 03/02 → 12/06 | ◎ | | K151 258 |
| Primera 1.9 dCi | 04/03 → 12/06 | ◎ | | K151 258 |
| Primera 2.0i 16V | 03/02 → 12/06 | ◎ | | K151 258 |
| Primera 2.2 dCi | 04/03 → 12/06 | ◎ | | K151 258 |
| Primera 2.2 Di | 03/02 → 12/06 | ◎ | | K151 258 |
| Primera Wagon 1.8i 16V | 03/02 → 12/06 | ◎ | | K151 258 |
| Primera Wagon 2.0i 16V | 03/02 → 12/06 | ◎ | | K151 258 |
| Primera Wagon 2.2 Di | 03/02 → 12/06 | ◎ | | K151 258 |
| **Pulsar (N14)** | **1990 → 1995** | | | |
| Pulsar 4WD | 05/90 → 12/95 | ◎ | | K151 655 |
| Pulsar 2.0 {~~ABS~~} | 05/90 → 12/95 | | ◎ | K151 660 |
| Pulsar 4WD | 05/90 → 12/95 | | ◎ | K151 655 |
| **Pulsar (N15)** | **1995 → 2000** | | | |
| Pulsar 1.4 {**ABS**} | 07/95 → 07/00 | ◎ | | K151 655 |
| Pulsar 1.6 {**ABS**} | 07/95 → 07/00 | ◎ | | K151 655 |
| Pulsar 2.0 | 07/95 → 07/00 | ◎ | | K151 655 |
| Pulsar 1.4 {~~ABS~~} | 07/95 → 07/00 | | ◎ | K151 660 |
| Pulsar 1.6 {~~ABS~~} | 07/95 → 07/00 | | ◎ | K151 660 |
| **Sentra II (N13)** | **1986 → 1990** | | | |
| Sentra 2.0 {~~ABS~~} | 06/86 → 10/90 | ◎ | | K151 655 |
| Sentra 2.0 {**ABS**} | 06/86 → 10/90 | ◎ | | K151 655 |
| Sentra 2.0 {~~ABS~~} | 06/86 → 10/90 | | ◎ | K151 660 |
| **Sentra III (N14)** | **1990 → 1995** | | | |
| Sentra 1.3 {~~ABS~~} | 01/94 → 12/95 | ◎ | | K151 655 |
| Sentra 1.4 {~~ABS~~} | 01/94 → 12/95 | ◎ | | K151 655 |
| Sentra 1.5 | 01/94 → 12/95 | ◎ | | K151 655 |
| Sentra 1.6 | 05/90 → 12/95 | ◎ | | K151 655 |
| Sentra 2.0 Diesel | 01/94 → 12/95 | ◎ | | K151 655 |
| Sentra 1.3 {~~ABS~~} | 01/94 → 12/95 | | ◎ | K151 660 |
| Sentra 1.4 {~~ABS~~} | 01/94 → 12/95 | | ◎ | K151 660 |
| Sentra 1.5 {~~ABS~~} | 01/94 → 12/95 | | ◎ | K151 660 |
| Sentra 1.6 {~~ABS~~} | 05/90 → 12/95 | | ◎ | K151 660 |
| Sentra 2.0 Diesel {~~ABS~~} | 01/94 → 12/95 | | ◎ | K151 660 |
| **Sunny III (N14, Y10)** | **1990 → 2000** | | | |
| Sunny 1.3 {~~ABS~~} | 04/94 → 12/96 | ◎ | | K151 655 |
| Sunny 1.4i 16V | 10/90 → 12/96 | ◎ | | K151 655 |
| Sunny 1.5 | 04/94 → 12/96 | ◎ | | K151 655 |
| Sunny 1.6 | 09/90 → 10/94 | ◎ | | K151 655 |
| Sunny 1.6i 16V | 10/90 → 12/96 | ◎ | | K151 655 |
| Sunny 2.0 | 09/90 → 10/94 | ◎ | | K151 655 |
| Sunny 2.0 Diesel | 10/90 → 12/96 | ◎ | | K151 655 |
| Sunny 2.0i 16V | 10/90 → 12/96 | ◎ | | K151 655 |
| Sunny 2.0i 16V GTI {**ABS**} | 10/90 → 12/96 | ◎ | | K151 655 |
| Sunny 4WD 1.6 16V | 10/90 → 12/96 | ◎ | | K151 655 |
| Sunny 4WD 2.0i 16V GT R | 10/90 → 12/96 | ◎ | | K151 655 |
| Sunny Wagon | 11/90 → 03/00 | ◎ | | K151 655 |
| Sunny 1.3 {~~ABS~~} | 04/94 → 12/96 | | ◎ | K151 660 |
| Sunny 1.4i 16V {~~ABS~~} | 10/90 → 12/96 | | ◎ | K151 660 |
| Sunny 1.5 {~~ABS~~} | 04/94 → 12/96 | | ◎ | K151 660 |
| Sunny 1.6 {~~ABS~~} | 09/90 → 10/94 | | ◎ | K151 660 |
| Sunny 1.6i 16V {~~ABS~~} | 10/90 → 12/96 | | ◎ | K151 660 |

| Note | Year | F | R | KRONER |
|---|---|---|---|---|
| **NISSAN** | | | | |
| **Sunny III (N14, Y10)** *(continued)* | **1990 → 2000** | | | |
| Sunny 2.0 {ABS} | 09/90 → 10/94 | | ◎ | K151 660 |
| Sunny 2.0 Diesel {ABS} | 10/90 → 12/96 | | ◎ | K151 660 |
| Sunny 2.0i 16V {ABS} | 10/90 → 12/96 | | ◎ | K151 660 |
| Sunny 4WD 1.6 16V | 10/90 → 12/96 | | ◎ | K151 655 |
| Sunny 4WD 2.0i 16V GT R | 10/90 → 12/96 | | ◎ | K151 655 |
| **Teana I (J31)** | **2003 → 2008** | | | |
| Teana I 2.0 | 10/03 → 06/08 | ◎ | | K151 284 |
| Teana I 2.3 | 10/03 → 06/08 | ◎ | | K151 284 |
| Teana I 3.5 | 10/03 → 06/08 | ◎ | | K151 284 |
| **Teana II (J32)** | **2008 →** | | | |
| Teana II 2.0 | 07/08 → - | ◎ | | K151 284 |
| Teana II 2.3 | 07/08 → - | ◎ | | K151 284 |
| Teana II 3.5 | 07/08 → - | ◎ | | K151 284 |
| **Tiida (SC11X)** | **2007 →** | | | |
| Tiida | 09/07 → - | ◎ | | K151 600 |
| Tiida | 09/07 → - | | ◎ | K151 194 |
| **Xterra (R51)** | **2005 →** | | | |
| Xterra {4WD} | 01/05 → - | ◎ | | K151 938 |
| **X-Trail (T30)** | **2001 →** | | | |
| X-Trail 2.0 | 06/01 → 03/07 | ◎ | | K151 258 |
| X-Trail 2.0i 16V 4x4 | 06/01 → 03/07 | ◎ | | K151 258 |
| X-Trail 2.2 dci | 06/01 → 03/07 | ◎ | | K151 258 |
| X-Trail 2.2 dCi 4x4 | 06/01 → 03/07 | ◎ | | K151 258 |
| X-Trail 2.5i 16V 4x4 | 01/03 → 03/07 | ◎ | | K151 258 |
| X-Trail 2.0i 16V 4x4 | 06/01 → 03/07 | | ◎ | K151 785 |
| X-Trail 2.2 dCi 4x4 | 06/01 → 03/07 | | ◎ | K151 785 |
| X-Trail 2.5i 16V 4x4 | 01/03 → 03/07 | | ◎ | K151 785 |
| **OPEL** | | | | |
| **Antara** | **2006 →** | | | |
| Antara | 05/06 → - | ◎ | | K151 946 |
| Antara | 05/06 → - | | ◎ | K151 947 |
| **Ascona B** | **1975 → 1981** | | | |
| Ascona B 1.2 | 09/75 → 08/81 | ◎ | | K151 343 |
| Ascona B 1.3N | 09/75 → 08/81 | ◎ | | K151 343 |
| Ascona B 1.3S | 09/75 → 08/81 | ◎ | | K151 343 |
| Ascona B 1.6N | 09/75 → 08/81 | ◎ | | K151 343 |
| Ascona B 1.6N Automatic | 09/75 → 08/81 | ◎ | | K151 343 |
| Ascona B 1.6S | 09/75 → 08/81 | ◎ | | K151 343 |
| Ascona B 1.9 | 09/75 → 08/81 | ◎ | | K151 343 |
| Ascona B 2.0 | 09/75 → 08/81 | ◎ | | K151 343 |
| Ascona B 2.0 Diesel | 09/75 → 08/81 | ◎ | | K151 343 |
| **Ascona C** | **1981 → 1988** | | | |
| Ascona C 1.3 | 09/81 → 10/88 | ◎ | | K151 349 |
| Ascona C 1.6 Diesel | 09/81 → 10/88 | ◎ | | K151 346 |
| Ascona C 1.6 NS, 1.6 SH | 09/81 → 10/88 | ◎ | | K151 346 |
| Ascona C 1.6 SV, 1.6 NZ | 09/81 → 10/88 | ◎ | | K151 349 |
| Ascona C 1.8 | 09/81 → 10/88 | ◎ | | K151 346 |
| Ascona C 2.0 | 09/81 → 10/88 | ◎ | | K151 346 |
| Ascona C 1.3 | 09/81 → 10/88 | | ◎ | K151 343 |
| Ascona C 1.6 Diesel | 09/81 → 10/88 | | ◎ | K151 343 |
| Ascona C 1.6 NS, 1.6 SH | 09/81 → 10/88 | | ◎ | K151 343 |
| Ascona C 1.6 SV, 1.6 NZ | 09/81 → 10/88 | | ◎ | K151 343 |
| Ascona C 1.8 | 09/81 → 10/88 | | ◎ | K151 343 |
| Ascona C 2.0 | 09/81 → 10/88 | | ◎ | K151 343 |
| **Astra F** | **1991 → 2001** | | | |
| Astra F 1.4, 1.6 {◎ 34x64x37} | 09/91 → 12/98 | ◎ | | K151 349 |
| Astra F 1.4, 1.6 {◎ 34x66x37} | 09/91 → 12/98 | ◎ | | K151 352 |
| Astra F 1.4, 1.6 {◎ 39x72x37} | 09/91 → 12/98 | ◎ | | K151 346 |
| Astra F 1.4, 1.6 {◎ 39x74x39} | 09/91 → 12/98 | ◎ | | K151 353 |
| Astra F 1.7 D, 1.7 TD, 1.7 TDS {◎ 39x72x37} | 09/91 → 12/98 | ◎ | | K151 346 |
| Astra F 1.7 D, 1.7 TD, 1.7 TDS {◎ 39x74x39} | 09/91 → 12/98 | ◎ | | K151 353 |

| Note | Year | F | R | KRONER |
|---|---|---|---|---|
| **OPEL** | | | | |
| **Astra F** *(continued)* | **1991 → 2001** | | | |
| Astra F 1.8, 2.0 {⊛ 39x72x37} | 09/91 → 12/98 | ⊛ | | K151 346 |
| Astra F 1.8, 2.0 {⊛ 39x74x39} | 09/91 → 12/98 | ⊛ | | K151 353 |
| Astra F 1.4, 1.6 {~~ABS~~} | 09/91 → 12/98 | | ⊛ | K151 357 |
| Astra F 1.4, 1.6 {**ABS**} | 09/91 → 12/98 | | ⊛ | K151 358 |
| Astra F 1.7 D, 1.7 TD, 1.7 TDS {~~ABS~~} | 09/91 → 12/98 | | ⊛ | K151 357 |
| Astra F 1.7 D, 1.7 TD, 1.7 TDS {**ABS**} | 09/91 → 12/98 | | ⊛ | K151 358 |
| Astra F 1.8, 2.0 {~~ABS~~} | 09/91 → 12/98 | | ⊛ | K151 357 |
| Astra F 1.8, 2.0 {**ABS**} | 09/91 → 12/98 | | ⊛ | K151 358 |
| **Astra F Classic** | **1998 → 2005** | | | |
| Astra F Classic | 01/98 → 01/05 | ⊛ | | K151 352 |
| Astra F Classic {~~ABS~~} | 01/98 → 01/05 | | ⊛ | K151 357 |
| Astra F Classic {**ABS**} | 01/98 → 01/05 | | ⊛ | K151 358 |
| **Astra G** | **1998 → 2005** | | | |
| Astra G {x4, ~~ABS~~} | 02/98 → 10/05 | ⊛ | | K151 347 |
| Astra G {x4, **ABS**} | 02/98 → 10/05 | ⊛ | | K151 348 |
| Astra G {x5, ~~ABS~~} | 02/98 → 10/05 | ⊛ | | K151 345 |
| Astra G {x5, **ABS**} | 02/98 → 10/05 | ⊛ | | K151 350 |
| Astra G {x4, ~~ABS~~} | 02/98 → 10/05 | | ⊛ | K151 357 |
| Astra G {x4, **ABS**} | 02/98 → 10/05 | | ⊛ | K151 358 |
| Astra G {x5, **ABS**} | 02/98 → 10/05 | | ⊛ | K151 702 |
| **Astra H** | **2004 →** | | | |
| Astra H {x4} | 03/04 → - | ⊛ | | K151 226 |
| Astra H {x5, →Ch.62079978, →Ch.65076709, →Ch.68027072} | 03/04 → - | ⊛ | | K151 227 |
| Astra H {x5, Only for engine: Z19DTH, Z20LEH} | 03/04 → - | ⊛ | | K151 790 |
| Astra H TwinTop {x4} | 09/05 → - | ⊛ | | K151 226 |
| Astra H TwinTop {x5, →Ch.62079978, →Ch.65076709, →Ch.68027072} | 09/05 → - | ⊛ | | K151 227 |
| Astra H TwinTop {x5, Only for engine: Z19DTH, Z20LEH} | 09/05 → - | ⊛ | | K151 790 |
| Astra H {x4} | 03/04 → - | | ⊛ | K151 755 |
| Astra H {x5} | 03/04 → - | | ⊛ | K151 228 |
| Astra H TwinTop {x4} | 09/05 → - | | ⊛ | K151 755 |
| Astra H TwinTop {x5} | 09/05 → - | | ⊛ | K151 228 |
| **Calibra (85_)** | **1990 → 1997** | | | |
| Calibra C20LET | 06/90 → 12/92 | ⊛ | | K151 346 |
| Calibra C20LET | 01/93 → 07/97 | ⊛ | | K151 353 |
| Calibra C20NE, C20XE, X20XEV | 06/90 → 12/95 | ⊛ | | K151 346 |
| Calibra C20NE, X20XEV | 01/96 → 07/97 | ⊛ | | K151 353 |
| Calibra C20XE {Made in GB} | 01/96 → 07/97 | ⊛ | | K151 353 |
| Calibra C20XE {Made in GB} | 01/96 → 07/97 | ⊛ | | K151 346 |
| Calibra C25XE, X25XE | 01/93 → 07/97 | ⊛ | | K151 353 |
| **Combo** | **2001 →** | | | |
| Combo Box / Estate / Tour | 10/01 → - | ⊛ | | K151 288 |
| Combo Box / Estate / Tour 1.7 CDTI | 12/04 → - | ⊛ | | K151 346 |
| Combo Box / Estate / Tour {◎, **ABS**} | 10/01 → - | | ⊛ | K151 358 |
| Combo Box / Estate / Tour {~~ABS~~} | 10/01 → - | | ⊛ | K151 357 |
| Combo Box / Estate / Tour {◎, **ABS**} | 10/01 → - | | ⊛ | K151 702 |
| Combo Box / Estate / Tour 1.7 CDTI {◎, **ABS**} | 12/04 → - | | ⊛ | K151 358 |
| Combo Box / Estate / Tour 1.7 CDTI {~~ABS~~} | 12/04 → - | | ⊛ | K151 357 |
| Combo Box / Estate / Tour 1.7 CDTI {◎, **ABS**} | 12/04 → - | | ⊛ | K151 702 |
| **Corsa A (93_, 94_, 98_, 99_)** | **1982 → 1993** | | | |
| Corsa A | 09/82 → 03/93 | ⊛ | | K151 349 |
| Corsa A | 09/82 → 03/93 | | ⊛ | K151 343 |
| **Corsa B (73_, 78_, 79_, F35_)** | **1993 → 2000** | | | |
| Corsa B | 03/93 → 09/00 | ⊛ | | K151 352 |
| Corsa B Combo | 03/93 → 09/00 | ⊛ | | K151 352 |
| Corsa B | 03/93 → 09/00 | | ⊛ | K151 343 |
| **Corsa C (F08, F68, W5L)** | **2000 →** | | | |
| Corsa C | 09/00 → 12/06 | ⊛ | | K151 288 |
| Corsa C | 09/00 → 12/06 | ⊛ | | K151 288 |
| Corsa C Combo | 09/00 → 12/06 | ⊛ | | K151 288 |
| Corsa C {◎} | 09/00 → 12/06 | | ⊛ | K151 289 |
| Corsa C Combo {~~ABS~~} | 09/00 → 12/06 | | ⊛ | K151 357 |
| Corsa C Combo {**ABS**} | 09/00 → 12/06 | | ⊛ | K151 358 |

| Note | Year | F | R | KRONER |
|---|---|---|---|---|
| **OPEL** | | | | |
| **Corsa D** | **2006 →** | | | |
| Corsa D 1.0, 1.2, 1.4 | 07/06 → - | ● | | K151 293 |
| Corsa D 1.3 CDTI, 1.6 Turbo, 1.7 CDTI | 07/06 → - | ● | | K151 803 |
| Corsa D {◎} | 07/06 → - | | ● | K151 811 |
| Corsa D {◎} | 07/06 → - | | ● | K151 812 |
| **Kadett C** | **1973 → 1979** | | | |
| Kadett C 1.0, 1.2 {Ch.52696300→, Ch.55151639→} | 01/76 → 07/79 | ● | | K151 343 |
| Kadett C 1.6, 1.9, 2.0 | 01/76 → 07/79 | ● | | K151 343 |
| **Kadett D** | **1979 → 1984** | | | |
| Kadett D 1.0, 1.2, 1.3 | 08/79 → 08/84 | ● | | K151 349 |
| Kadett D 1.6, 1.6 Diesel | 08/79 → 08/84 | ● | | K151 346 |
| Kadett D 1.8 | 08/79 → 08/84 | ● | | K151 346 |
| Kadett D 1.0, 1.2, 1.3 | 08/79 → 08/84 | | ● | K151 343 |
| Kadett D 1.6, 1.6 Diesel | 08/79 → 08/84 | | ● | K151 343 |
| Kadett D 1.8 | 08/79 → 08/84 | | ● | K151 343 |
| **Kadett E** | **1984 → 1994** | | | |
| Kadett E 1.2, 1.3, 1.4 | 09/84 → 12/91 | ● | | K151 349 |
| Kadett E 1.6 Diesel | 09/84 → 12/91 | ● | | K151 346 |
| Kadett E 1.6 LZ, 1.6 NZ, 1.6 SV | 09/84 → 12/91 | ● | | K151 349 |
| Kadett E 1.6 S | 09/84 → 12/91 | ● | | K151 346 |
| Kadett E 1.7 Diesel | 09/84 → 12/91 | ● | | K151 346 |
| Kadett E 1.8, 2.0 | 09/84 → 12/91 | ● | | K151 346 |
| Kadett E Cabriolet 1.4 | 09/84 → 12/93 | ● | | K151 349 |
| Kadett E Cabriolet 1.6 LZ, 1.6 NZ, 1.6 SV | 09/84 → 12/93 | ● | | K151 349 |
| Kadett E Cabriolet 1.6 S | 09/84 → 12/93 | ● | | K151 346 |
| Kadett E Cabriolet 2.0 | 09/84 → 12/93 | ● | | K151 346 |
| Kadett E Combo | 01/86 → 07/94 | ● | | K151 346 |
| Kadett E 1.2, 1.3, 1.4 | 09/84 → 12/91 | | ● | K151 343 |
| Kadett E 1.6 Diesel | 09/84 → 12/91 | | ● | K151 343 |
| Kadett E 1.6 LZ, 1.6 NZ, 1.6 SV | 09/84 → 12/91 | | ● | K151 343 |
| Kadett E 1.6 S | 09/84 → 12/91 | | ● | K151 343 |
| Kadett E 1.7 Diesel | 09/84 → 12/91 | | ● | K151 343 |
| Kadett E 1.8, 2.0 | 09/84 → 12/91 | | ● | K151 343 |
| Kadett E Cabriolet 1.4 | 09/84 → 12/93 | | ● | K151 343 |
| Kadett E Cabriolet 1.6 LZ, 1.6 NZ, 1.6 SV | 09/84 → 12/93 | | ● | K151 343 |
| Kadett E Cabriolet 1.6 S | 09/84 → 12/93 | | ● | K151 343 |
| Kadett E Cabriolet 2.0 | 09/84 → 12/93 | | ● | K151 343 |
| **Manta B (58_,59_)** | **1975 → 1988** | | | |
| Manta B 1.2 | 09/75 → 08/88 | ● | | K151 343 |
| Manta B 1.3 N | 09/75 → 08/88 | ● | | K151 343 |
| Manta B 1.3 S | 09/75 → 08/88 | ● | | K151 343 |
| Manta B 1.6 N {MAN} | 09/75 → 08/88 | ● | | K151 343 |
| Manta B 1.6 N Automatic {AUTO} | 09/75 → 08/88 | ● | | K151 343 |
| Manta B 1.6 S | 09/75 → 08/88 | ● | | K151 343 |
| Manta B 1.9 | 09/75 → 08/88 | ● | | K151 343 |
| Manta B 2.0 | 09/75 → 08/88 | ● | | K151 343 |
| **Meriva** | **2003 →** | | | |
| Meriva 1.3 CDTI {x4} | 05/03 → - | ● | | K151 288 |
| Meriva 1.4 16V Twinport {x4} | 07/04 → - | ● | | K151 288 |
| Meriva 1.6, 1.6 16V {x4} | 05/03 → - | ● | | K151 288 |
| Meriva 1.7 CDTI {x5} | 09/03 → - | ● | | K151 346 |
| Meriva 1.7 DTI {x4} | 09/03 → - | ● | | K151 288 |
| Meriva 1.8 {x4} | 05/03 → - | ● | | K151 288 |
| Meriva 1.3 CDTI {x4, ABS} | 05/03 → - | | ● | K151 357 |
| Meriva 1.3 CDTI {x4, **ABS**} | 05/03 → - | | ● | K151 358 |
| Meriva 1.4 16V Twinport {x4, ABS} | 07/04 → - | | ● | K151 357 |
| Meriva 1.4 16V Twinport {x4, **ABS**} | 07/04 → - | | ● | K151 358 |
| Meriva 1.6, 1.6 16V {x4, ABS} | 05/03 → - | | ● | K151 357 |
| Meriva 1.6, 1.6 16V {x4, **ABS**} | 05/03 → - | | ● | K151 358 |
| Meriva 1.7 CDTI {x5, **ABS**} | 09/03 → - | | ● | K151 702 |
| Meriva 1.7 DTI {x4, ABS} | 09/03 → - | | ● | K151 357 |
| Meriva 1.7 DTI {x4, **ABS**} | 09/03 → - | | ● | K151 358 |
| Meriva 1.8 {x4, ABS} | 05/03 → - | | ● | K151 357 |
| Meriva 1.8 {x4, **ABS**} | 05/03 → - | | ● | K151 358 |

| Note | Year | F | R | KRONER |
|---|---|---|---|---|
| **OPEL** | | | | |
| **Meriva B** | **2010 →** | | | |
| Meriva B | 06/10 → - | | ⊛ | K151 228 |
| **Omega B** | **1994 → 2003** | | | |
| Omega B | 03/94 → 07/03 | | ⊛ | K151 353 |
| **Rekord D** | **1972 → 1977** | | | |
| Rekord D | 01/72 → 08/77 | ⊛ | | K151 343 |
| Rekord D Caravan | 01/72 → 08/77 | ⊛ | | K151 343 |
| **Rekord E** | **1977 → 1986** | | | |
| Rekord E 1.7 {⊘, MAN} | 08/77 → 12/82 | ⊛ | | K151 343 |
| Rekord E 1.7 Caravan {⊘, MAN} | 08/77 → 12/82 | ⊛ | | K151 343 |
| Rekord E 1.8 | 01/83 → 08/86 | ⊛ | | K151 343 |
| Rekord E 1.8 Caravan | 01/83 → 08/86 | ⊛ | | K151 343 |
| Rekord E 1.9 {⊘, MAN} | 08/77 → 12/82 | ⊛ | | K151 343 |
| Rekord E 1.9 Caravan {⊘, MAN} | 08/77 → 12/82 | ⊛ | | K151 343 |
| Rekord E 2.0 {⊘, MAN} | 08/77 → 08/86 | ⊛ | | K151 343 |
| Rekord E 2.0 E Berlina {Ch.11028763→} | 01/81 → 12/84 | ⊛ | | K151 343 |
| Rekord E 2.2 E Berlina | 01/85 → 08/86 | ⊛ | | K151 343 |
| **Signum** | **2003 →** | | | |
| Signum | 05/03 → 12/04 | ⊛ | | K151 708 |
| Signum | 01/05 → - | ⊛ | | K151 707 |
| Signum | 05/03 → - | | ⊛ | K151 706 |
| **Speedster** | **2000 →** | | | |
| Speedster | 09/00 → 12/05 | ⊛ | | K151 350 |
| Speedster | 09/00 → 12/05 | | ⊛ | K151 350 |
| **Tigra (95_)** | **1994 → 2000** | | | |
| Tigra | 07/94 → 12/00 | ⊛ | | K151 352 |
| Tigra | 07/94 → 12/00 | | ⊛ | K151 343 |
| **Tigra TwinTop** | **2004 →** | | | |
| Tigra TwinTop | 06/04 → - | ⊛ | | K151 288 |
| Tigra TwinTop {◯} | 06/04 → - | | ⊛ | K151 289 |
| **Vectra A** | **1988 → 1995** | | | |
| Vectra A 1.6 {AUTO} | 09/88 → 05/93 | ⊛ | | K151 346 |
| Vectra A 1.6 {MAN} | 09/88 → 05/93 | ⊛ | | K151 349 |
| Vectra A 1.6 i (52kW) {AUTO, X16SZ} | 09/93 → 11/95 | ⊛ | | K151 352 |
| Vectra A 1.6 i (52kW) {MAN, X16SZ} | 09/93 → 11/95 | ⊛ | | K151 349 |
| Vectra A 1.6 i (55kW) {AUTO, E16NZ} | 09/88 → 10/90 | ⊛ | | K151 352 |
| Vectra A 1.6 i (55kW) {MAN, E16NZ} | 09/88 → 10/90 | ⊛ | | K151 349 |
| Vectra A 1.6 i CAT { C16NZ2} | 09/88 → 12/93 | ⊛ | | K151 346 |
| Vectra A 1.6 i CAT { C16NZ2} | 01/94 → 11/95 | ⊛ | | K151 352 |
| Vectra A 1.6 i CAT {AUTO, C16NZ} | 01/94 → 11/95 | ⊛ | | K151 352 |
| Vectra A 1.6 i CAT {MAN, C16NZ} | 09/88 → 12/93 | ⊛ | | K151 349 |
| Vectra A 1.7 D, 1.7 TD | 10/88 → 11/95 | ⊛ | | K151 346 |
| Vectra A 1.8 i, 1.8 i CAT, 1.8 S | 09/88 → 11/95 | ⊛ | | K151 346 |
| Vectra A 1.8 S 4x4 | 01/89 → 07/89 | ⊛ | | K151 346 |
| Vectra A 2.0 GT 16V | 02/90 → 11/95 | ⊛ | | K151 346 |
| Vectra A 2.0 i 4x4, 2.0 i 16V 4x4, 2.0 i CAT 4x4, 2.0 GT 16V 4x4 | 01/89 → 11/95 | ⊛ | | K151 346 |
| Vectra A 2.0 i Turbo 4x4 | 06/94 → 11/95 | ⊛ | | K151 353 |
| Vectra A 2.0 i, 2.0 i 16V, 2.0 i CAT, 2.0 i GT | 09/88 → 11/95 | ⊛ | | K151 346 |
| Vectra A 2.5 V6 | 02/93 → 11/95 | ⊛ | | K151 353 |
| Vectra A 1.6 | 09/88 → 12/92 | | ⊛ | K151 343 |
| Vectra A 1.6 {ABS} | 01/93 → 05/93 | | ⊛ | K151 357 |
| Vectra A 1.6 {**ABS**} | 01/93 → 05/93 | | ⊛ | K151 358 |
| Vectra A 1.6 i (52kW) {ABS} | 09/93 → 11/95 | | ⊛ | K151 357 |
| Vectra A 1.6 i (52kW) {**ABS**} | 09/93 → 11/95 | | ⊛ | K151 358 |
| Vectra A 1.6 i (55kW) | 09/88 → 10/90 | | ⊛ | K151 343 |
| Vectra A 1.6 i CAT | 09/88 → 12/92 | | ⊛ | K151 343 |
| Vectra A 1.6 i CAT {ABS} | 01/93 → 11/95 | | ⊛ | K151 357 |
| Vectra A 1.6 i CAT {**ABS**} | 01/93 → 11/95 | | ⊛ | K151 358 |
| Vectra A 1.7 D, 1.7 TD | 10/88 → 12/92 | | ⊛ | K151 343 |
| Vectra A 1.7 D, 1.7 TD {ABS} | 01/93 → 11/95 | | ⊛ | K151 357 |
| Vectra A 1.7 D, 1.7 TD {**ABS**} | 01/93 → 11/95 | | ⊛ | K151 358 |
| Vectra A 1.8 i, 1.8 i CAT, 1.8 S | 09/88 → 12/92 | | ⊛ | K151 343 |
| Vectra A 1.8 i, 1.8 i CAT, 1.8 S {ABS} | 01/93 → 11/95 | | ⊛ | K151 357 |

| Note | Year | F | R | KRONER |
|---|---|---|---|---|
| **OPEL** | | | | |
| **Vectra A** *(continued)* | **1988 → 1995** | | | |
| Vectra A 1.8 i, 1.8 i CAT, 1.8 S {**ABS**} | 01/93 → 11/95 | | ◎ | K151 358 |
| Vectra A 2.0 GT 16V {~~**ABS**~~} | 01/93 → 11/95 | | ◎ | K151 357 |
| Vectra A 2.0 GT 16V {**ABS**} | 01/93 → 11/95 | | ◎ | K151 358 |
| Vectra A 2.0 i, 2.0 i 16V, 2.0 i CAT, 2.0 i GT | 09/88 → 12/92 | | ◎ | K151 343 |
| Vectra A 2.0 i, 2.0 i 16V, 2.0 i CAT, 2.0 i GT {~~**ABS**~~} | 01/93 → 11/95 | | ◎ | K151 357 |
| Vectra A 2.0 i, 2.0 i 16V, 2.0 i CAT, 2.0 i GT {**ABS**} | 01/93 → 11/95 | | ◎ | K151 358 |
| Vectra A 2.5 V6 | 02/93 → 11/95 | | ◎ | K151 702 |
| **Vectra B** | **1995 → 2003** | | | |
| Vectra B | 09/95 → 07/03 | ◎ | | K151 353 |
| Vectra B {→Ch.W1999999, 🔧 x4} | 09/95 → 12/98 | | ◎ | K151 358 |
| Vectra B {Ch.X1000001→, 🔧 x5} | 01/99 → 07/03 | | ◎ | K151 702 |
| **Vectra C** | **2002 →** | | | |
| Vectra C {→Ch.41999999} | 04/02 → - | ◎ | | K151 708 |
| Vectra C {Ch.51000001→} | 04/02 → - | ◎ | | K151 707 |
| Vectra C | 04/02 → - | | ◎ | K151 706 |
| **Zafira (F75_)** | **1999 → 2005** | | | |
| Zafira {🔧 x4, ~~**ABS**~~} | 04/99 → 06/05 | ◎ | | K151 347 |
| Zafira {🔧 x4, **ABS**} | 04/99 → 06/05 | ◎ | | K151 348 |
| Zafira {🔧 x5, ~~**ABS**~~} | 04/99 → 06/05 | ◎ | | K151 345 |
| Zafira {🔧 x5, **ABS**} | 04/99 → 06/05 | ◎ | | K151 350 |
| Zafira {**ABS**} | 04/99 → 06/05 | | ◎ | K151 702 |
| **Zafira** | **2005 →** | | | |
| Zafira {→Ch.62034695, →Ch.6G019309} | 07/05 → - | ◎ | | K151 227 |
| Zafira {Only for engine: Z19DTH, Z20LEH} | 03/04 → - | ◎ | | K151 790 |
| Zafira | 07/05 → - | | ◎ | K151 228 |
| **PEUGEOT** | | | | |
| **1007 (KM_)** | **2005 →** | | | |
| 1007 {**ABS**, ◎ with ASB} | 04/05 → - | ◎ | | K151 460 |
| 1007 {◎} | 04/05 → - | | ◎ | K151 757 |
| **106 II (1)** | **1996 →** | | | |
| 106 II 1.0, 1.1 {🔧 x4} | 02/99 → 12/02 | ◎ | | K151 460 |
| 106 II 1.4 | 02/99 → 12/02 | ◎ | | K151 460 |
| 106 II 1.5 Diesel | 02/99 → 12/02 | ◎ | | K151 460 |
| 106 II 1.6 { TU5J2, TU5J4} | 02/99 → 12/02 | ◎ | | K151 460 |
| 106 II 1.0, 1.1 {🔧 x4} | 02/99 → 12/02 | | ◎ | K151 480 |
| 106 II 1.4 | 02/99 → 12/02 | | ◎ | K151 480 |
| 106 II 1.5 Diesel | 02/99 → 12/02 | | ◎ | K151 480 |
| 106 II 1.6 { TU5JP} | 02/99 → 12/02 | | ◎ | K151 480 |
| 106 II SA13 Electrique | 02/99 → 12/02 | | ◎ | K151 480 |
| **205 (741A/C, 741B, 20D, 20A/C)** | **1983 →** | | | |
| 205 1.6, 1.6 GTI {**ABS**} | 01/85 → 12/98 | ◎ | | K151 453 |
| 205 1.7 D, 1.7 TD {**ABS**} | 01/85 → 12/00 | ◎ | | K151 453 |
| 205 1.8 Diesel, 1.8 Turbo Diesel {**ABS**} | 01/85 → 12/98 | ◎ | | K151 453 |
| 205 1.9 {**ABS**} | 01/85 → 12/98 | ◎ | | K151 453 |
| 205 1.9 Diesel {**ABS**} | 01/85 → 12/98 | ◎ | | K151 453 |
| 205 1.9 GTI | 01/87 → 12/98 | ◎ | | K151 453 |
| **206 (2A/C, 2D)** | **1998 →** | | | |
| 206 1.1i, 1.4i {→Ch.7958} | 08/98 → 09/98 | ◎ | | K151 460 |
| 206 1.1i, 1.4i, 1.4 HDi {◎ with ASB} | 08/98 → - | ◎ | | K151 460 |
| 206 1.4 HDi eco 70 | 01/01 → - | ◎ | | K151 460 |
| 206 1.6 16V {◎ with ASB} | 01/99 → - | ◎ | | K151 453 |
| 206 1.6 HDi {◎ with ASB} | 01/04 → - | ◎ | | K151 453 |
| 206 1.6i | 08/98 → 09/98 | ◎ | | K151 460 |
| 206 1.9 Diesel | 08/98 → 09/98 | ◎ | | K151 460 |
| 206 2.0 HDi {◎ with ASB} | 01/99 → - | ◎ | | K151 453 |
| 206 2.0 RC {**ABS**, ◎ with ASB} | 01/03 → - | ◎ | | K151 453 |
| 206 2.0 S16, 2.0 16V {◎ with ASB} | 01/00 → - | ◎ | | K151 453 |
| 206 Cabriolet {◎ with ASB} | 01/99 → 09/02 | ◎ | | K151 453 |
| 206 1.1i, 1.4i, 1.4 HDi {◎, Ch.7959→} | 08/98 → - | | ◎ | K151 480 |
| 206 1.1i, 1.4i, 1.4 HDi {◎, **ABS**, ◎ with ASB} | 09/02 → - | | ◎ | K151 757 |
| 206 1.1i, 1.4i, 1.4 HDi {◎} | 08/98 → 09/02 | | ◎ | K151 744 |

| Note | Year | F | R | KRONER |
|---|---|---|---|---|
| **PEUGEOT** | | | | |
| **206 (2A/C, 2D)** *(continued)* | **1998 →** | | | |
| 206 1.4 HDi eco 70 | 01/01 → - | | ◎ | K151 480 |
| 206 1.6 16V {◎} | 01/99 → - | | ◎ | K151 480 |
| 206 1.6 16V {◎, **ABS**, ◎ with ASB} | 09/02 → - | | ◎ | K151 757 |
| 206 1.6 16V {◎} | 01/99 → 09/02 | | ◎ | K151 744 |
| 206 1.6 HDi {◎} | 01/04 → - | | ◎ | K151 480 |
| 206 1.6 HDi {◎, **ABS**, ◎ with ASB} | 01/04 → - | | ◎ | K151 757 |
| 206 1.6i {Ch.7959→} | 08/98 → - | | ◎ | K151 480 |
| 206 1.9 Diesel {Ch.7959→} | 08/98 → 12/01 | | ◎ | K151 480 |
| 206 2.0 HDi {◎} | 01/99 → - | | ◎ | K151 480 |
| 206 2.0 HDi {◎, **ABS**, ◎ with ASB} | 01/99 → - | | ◎ | K151 757 |
| 206 2.0 RC {◎, **ABS**, ◎ with ASB} | 01/03 → - | | ◎ | K151 757 |
| 206 2.0 S16, 2.0 16V {◎} | 01/00 → - | | ◎ | K151 480 |
| 206 2.0 S16, 2.0 16V {◎, **ABS**, ◎ with ASB} | 09/02 → 12/03 | | ◎ | K151 757 |
| 206 2.0 S16, 2.0 16V {◎} | 01/00 → 09/02 | | ◎ | K151 744 |
| 206 Cabriolet {→Ch.9456} | 01/99 → 09/02 | | ◎ | K151 744 |
| 206 Cabriolet {Ch.9457→, **ABS**, ◎ with ASB} | 09/02 → - | | ◎ | K151 757 |
| **207 (WA_, WC_, WD_, WK_)** | **2006 →** | | | |
| 207 1.4 16V | 02/06 → - | ◎ | | K151 690 |
| 207 1.4 HDi | 02/06 → - | ◎ | | K151 690 |
| 207 1.6 16V | 02/06 → - | ◎ | | K151 690 |
| 207 1.6 16V RC | 02/07 → - | ◎ | | K151 690 |
| 207 1.6 16V Turbo | 02/06 → - | ◎ | | K151 690 |
| 207 1.6 16V VTI | 02/07 → - | ◎ | | K151 690 |
| 207 1.6 HDi | 02/06 → - | ◎ | | K151 690 |
| 207 1.4 | 02/06 → - | | ◎ | K151 296 |
| 207 1.4 16V | 02/06 → - | | ◎ | K151 296 |
| 207 1.4 HDi | 02/06 → - | | ◎ | K151 296 |
| 207 1.6 16V | 02/06 → - | | ◎ | K151 296 |
| 207 1.6 16V RC | 02/07 → - | | ◎ | K151 296 |
| 207 1.6 16V Turbo | 02/06 → - | | ◎ | K151 296 |
| 207 1.6 16V VTI | 02/07 → - | | ◎ | K151 296 |
| 207 1.6 HDi | 02/06 → - | | ◎ | K151 296 |
| **305 (581A, 581D, 581M, 581E)** | **1977 → 1990** | | | |
| 305 {Ch.9404639→} | 09/84 → 07/90 | ◎ | | K151 453 |
| **306** | **1993 → 2002** | | | |
| 306 1.1, 1.4, 1.6 {Model: N3, ◎ 37x72x33} | 05/93 → 12/97 | ◎ | | K151 460 |
| 306 1.1, 1.4, 1.6 {Model: N3, ◎ 42x82x36} | 05/93 → 12/97 | ◎ | | K151 453 |
| 306 1.1, 1.4, 1.6 {Model: N5, ◎ 37x72x33} | 01/97 → 05/01 | ◎ | | K151 460 |
| 306 1.1, 1.4, 1.6 {Model: N5, ◎ 42x82x36} | 01/97 → 05/01 | ◎ | | K151 453 |
| 306 1.8 /ST, 1.9 D/TD/SLD/SRDT, 2.0 S16/ST/XSi {Model: N3, ◎ 42x82x36} | 05/93 → 12/97 | ◎ | | K151 453 |
| 306 1.8 /ST, 1.9 D/TD/SLD/SRDT, 2.0 S16/ST/XSi {Model: N5, ◎ 42x82x36} | 01/97 → 05/01 | ◎ | | K151 453 |
| 306 1.8 16V, 2.0 16V {Model: N5, ◎ 42x82x36} | 01/97 → 05/01 | ◎ | | K151 453 |
| 306 Break {Model: N5, ◎ 37x72x33} | 03/97 → 04/02 | ◎ | | K151 460 |
| 306 Break {Model: N5, ◎ 42x82x36} | 03/97 → 04/02 | ◎ | | K151 453 |
| 306 Convertible 1.6 {Model: N3, ◎ 35x72x33} | 04/96 → 12/97 | ◎ | | K151 460 |
| 306 Convertible 1.6 {Model: N3, ◎ 42x82x36} | 04/96 → 12/97 | ◎ | | K151 453 |
| 306 Convertible 1.6 {Model: N5, ◎ 35x72x33} | 01/97 → 04/02 | ◎ | | K151 460 |
| 306 Convertible 1.6 {Model: N5, ◎ 42x82x36} | 01/97 → 04/02 | ◎ | | K151 453 |
| 306 Convertible 1.8, 2.0 {Model: N3, ◎ 42x82x36} | 03/94 → 12/97 | ◎ | | K151 453 |
| 306 Convertible 1.8, 2.0 {Model: N5, ◎ 42x82x36} | 01/97 → 04/02 | ◎ | | K151 453 |
| 306 Convertible 2.0 16V {Model: N5, ◎ 42x82x36} | 03/97 → 04/02 | ◎ | | K151 453 |
| 306 HDI 90 {Model: N5} | 06/99 → 05/01 | ◎ | | K151 453 |
| 306 1.1, 1.4, 1.6 {◎, Model: N5} | 09/98 → 05/01 | | ◎ | K151 480 |
| 306 1.8 /ST, 1.9 D/TD/SLD/SRDT, 2.0 S16/ST/XSi {◎, Model: N5} | 09/98 → 05/01 | | ◎ | K151 480 |
| 306 1.8 16V, 2.0 16V {◎, Model: N5} | 09/98 → 05/01 | | ◎ | K151 480 |
| 306 Convertible 1.6 {◎, Model: N5} | 09/98 → 04/02 | | ◎ | K151 480 |
| 306 Convertible 1.8, 2.0 {◎, Model: N5} | 09/98 → 04/02 | | ◎ | K151 480 |
| 306 Convertible 2.0 16V {◎, Model: N5} | 09/98 → 04/02 | | ◎ | K151 480 |
| **307 (3A/C, 3B, 3E, 3H)** | **2000 →** | | | |
| 307 {**ABS**, ◎ with ASB} | 08/00 → - | ◎ | | K151 690 |
| 307 SW {**ABS**, ◎ with ASB} | 08/00 → - | ◎ | | K151 690 |
| 307 {**ABS**, ◎ with ASB, Aluminium housing} | 08/00 → 12/03 | | ◎ | K151 745 |

| Note | Year | F | R | KRONER |
|---|---|---|---|---|
| **PEUGEOT** | | | | |
| **307 (3A/C, 3B, 3E, 3H)** *(continued)* | **2000 →** | | | |
| 307 {**ABS**, ⊛ with ASB, Aluminium housing} | 01/04 → 09/06 | | ⊛ | K151 689 |
| 307 {**ABS**, ⊛ with ASB, Steel housing} | 08/00 → 02/04 | | ⊛ | K151 745 |
| 307 {**ABS**, ⊛ with ASB, Steel housing} | 03/04 → 09/06 | | ⊛ | K151 689 |
| 307 {**ABS**, ⊛ with ASB} | 09/06 → - | | ⊛ | K151 296 |
| 307 SW {**ABS**, ⊛ with ASB, Aluminium housing} | 08/00 → 12/03 | | ⊛ | K151 745 |
| 307 SW {**ABS**, ⊛ with ASB, Aluminium housing} | 01/04 → 09/06 | | ⊛ | K151 689 |
| 307 SW {**ABS**, ⊛ with ASB, Steel housing} | 08/00 → 02/04 | | ⊛ | K151 745 |
| 307 SW {**ABS**, ⊛ with ASB, Steel housing} | 03/04 → 09/06 | | ⊛ | K151 689 |
| 307 SW {**ABS**, ⊛ with ASB} | 09/06 → - | | ⊛ | K151 296 |
| **308 (4A_, 4C_)** | **2007 →** | | | |
| 308 | 09/07 → - | ⊛ | | K151 690 |
| 308 CC | 04/09 → - | ⊛ | | K151 690 |
| 308 SW | 03/08 → - | ⊛ | | K151 690 |
| **309 (10C, 10A, 3C, 3A)** | **1985 → 1993** | | | |
| 309 1.4 | 10/85 → 07/89 | ⊛ | | K151 453 |
| 309 1.5, 1.6 | 10/85 → 12/93 | ⊛ | | K151 453 |
| 309 1.8 Diesel | 01/89 → 12/93 | ⊛ | | K151 453 |
| 309 1.8 Turbo Diesel | 01/89 → 12/93 | ⊛ | | K151 453 |
| 309 1.9 | 10/85 → 12/93 | ⊛ | | K151 453 |
| 309 1.9 Diesel | 01/87 → 12/93 | ⊛ | | K151 453 |
| 309 1.9 GTI | 01/87 → 12/93 | ⊛ | | K151 453 |
| 309 1.9 Turbo Diesel | 01/87 → 12/93 | ⊛ | | K151 453 |
| **405 (15B, 15E, 4B, 4E)** | **1987 → 1996** | | | |
| 405 | 01/87 → 10/96 | ⊛ | | K151 453 |
| 405 4x4 | 01/89 → 10/96 | ⊛ | | K151 453 |
| 405 4x4 | 01/89 → 10/96 | | ⊛ | K151 453 |
| **406 (8B, 8E/F, 8C)** | **1995 → 2004** | | | |
| 406 | 10/95 → 12/04 | ⊛ | | K151 453 |
| 406 {~~**ABS**~~} | 10/95 → 12/04 | | ⊛ | K151 746 |
| **Boxer** | **2006 →** | | | |
| Boxer {🚐} | 04/06 → - | ⊛ | | K151 813 |
| Boxer 1200-1400 kg {🚐, 🔧 5x118} | 04/06 → - | | ⊛ | K151 815 |
| Boxer 1600-2000 kg {🚐, 🔧 5x130} | 04/06 → - | | ⊛ | K151 817 |
| **Partner** | **2008 →** | | | |
| Partner / Partner Box | 04/08 → - | ⊛ | | K151 690 |
| **Partner (5F, 5)** | **1996 →** | | | |
| Partner | 04/96 → - | ⊛ | | K151 453 |
| Partner {~~**ABS**~~} | 04/96 → - | | ⊛ | K151 746 |
| Partner {**ABS**, ⊛ with ASB} | 11/04 → - | | ⊛ | K151 788 |
| **PONTIAC** | | | | |
| **Torrent** | **2004 →** | | | |
| Torrent | 01/07 → - | ⊛ | | K151 946 |
| Torrent | 01/07 → - | | ⊛ | K151 947 |
| **PORSCHE** | | | | |
| **Cayenne (955)** | **2002 →** | | | |
| Cayenne {**ABS**, ⊛ with ASB} | 09/02 → - | ⊛ | | K151 754 |
| Cayenne {**ABS**, ⊛ with ASB} | 09/02 → - | | ⊛ | K151 754 |
| **PROTON** | | | | |
| **Perdana (E55A)** | **1994 →** | | | |
| Perdana 2.0i | 01/94 → 12/95 | ⊛ | | K151 686 |
| Perdana 2.0i | 01/94 → 12/95 | | ⊛ | K151 687 |
| **Persona (C9_C, C9_S, C9_M)** | **1994 →** | | | |
| Persona 1.3 | 01/94 → 12/98 | | ⊛ | K151 640 |
| Persona 1.5 | 01/94 → 12/98 | | ⊛ | K151 640 |
| Persona 1.6 {~~**ABS**~~} | 01/94 → 12/98 | | ⊛ | K151 640 |
| **Satria (C9_M)** | **1996 →** | | | |
| Satria 1.3i | 03/96 → 12/98 | | ⊛ | K151 640 |
| Satria 1.6i 16V | 03/96 → 12/98 | | ⊛ | K151 640 |

| Note | Year | F | R | KRONER |
|---|---|---|---|---|
| **PROTON** | | | | |
| **Wira (C9_C, C9_S)** | **1994 →** | | | |
| Wira 1.3i | 01/94 → 12/98 | | ◎ | K151 640 |
| Wira 1.5i | 01/94 → 12/98 | | ◎ | K151 640 |
| Wira 1.6i 16V {~~ABS~~} | 01/94 → 12/98 | | ◎ | K151 640 |
| **RENAULT** | | | | |
| **Clio I (B/C57_, 5/357_, S57_)** | **1990 → 1998** | | | |
| Clio I 1.2 {~~ABS~~} | 05/90 → 09/98 | ◎ | | K151 496 |
| Clio I 1.2 {**ABS**} | 05/90 → 09/98 | ◎ | | K151 193 |
| Clio I 1.4 {~~ABS~~} | 01/91 → 09/98 | ◎ | | K151 496 |
| Clio I 1.4 {**ABS**} | 01/91 → 09/98 | ◎ | | K151 193 |
| Clio I 1.8 {~~ABS~~} | 01/91 → 09/98 | ◎ | | K151 496 |
| Clio I 1.8 {**ABS**} | 01/91 → 09/98 | ◎ | | K151 193 |
| Clio I 1.8 16V {~~ABS~~} | 01/91 → 03/96 | ◎ | | K151 496 |
| Clio I 1.8 16V {**ABS**} | 01/91 → 03/96 | ◎ | | K151 193 |
| Clio I 1.8 Rsi {~~ABS~~} | 01/93 → 09/98 | ◎ | | K151 496 |
| Clio I 1.8 Rsi {**ABS**} | 01/93 → 09/98 | ◎ | | K151 193 |
| Clio I 1.9 D {~~ABS~~} | 01/91 → 09/98 | ◎ | | K151 496 |
| Clio I 1.9 D {**ABS**} | 01/91 → 09/98 | ◎ | | K151 193 |
| Clio I Williams {~~ABS~~} | 01/94 → 09/98 | ◎ | | K151 496 |
| Clio I Williams {**ABS**} | 01/94 → 09/98 | ◎ | | K151 193 |
| Clio I 1.2 {~~ABS~~} | 05/90 → 09/98 | | ◎ | K151 510 |
| Clio I 1.4 {~~ABS~~} | 01/91 → 09/98 | | ◎ | K151 510 |
| Clio I 1.8 {~~ABS~~} | 01/91 → 09/98 | | ◎ | K151 510 |
| Clio I 1.8 16V {~~ABS~~} | 01/91 → 03/96 | | ◎ | K151 510 |
| Clio I 1.8 Rsi {~~ABS~~} | 01/93 → 09/98 | | ◎ | K151 510 |
| Clio I 1.9 D {~~ABS~~} | 01/91 → 09/98 | | ◎ | K151 510 |
| Clio I Williams {~~ABS~~} | 01/94 → 09/98 | | ◎ | K151 510 |
| **Clio II (BB0/1/2_, CB0/1/2_, SB0/1/2_)** | **1998 →** | | | |
| Clio II {◎ 35x65x35} | 09/98 → 12/05 | ◎ | | K151 496 |
| Clio II {◎ 37x72x37} | 09/98 → 12/05 | ◎ | | K151 193 |
| Clio II {◎} | 09/98 → 12/05 | | ◎ | K151 510 |
| **Clio III (BR0/1, CR0/1)** | **2005 →** | | | |
| Clio III | 05/05 → - | ◎ | | K151 247 |
| Clio III {◎} | 05/05 → - | | ◎ | K151 510 |
| Clio III {◎} | 05/05 → - | | ◎ | K151 249 |
| **Clio Grandtour (KR0/1_)** | **2008 →** | | | |
| Clio Grandtour | 02/08 → - | ◎ | | K151 247 |
| Clio Grandtour {◎} | 02/08 → - | | ◎ | K151 510 |
| Clio Grandtour {◎} | 02/08 → - | | ◎ | K151 249 |
| **Espace I (J11_)** | **1984 → 1992** | | | |
| Espace I 2.0 4x4 | 07/84 → 12/92 | | ◎ | K151 193 |
| Espace I 2.2 4x4 | 01/87 → 12/92 | | ◎ | K151 193 |
| **Kangoo (KC0/1_, FC0/1_)** | **1997 →** | | | |
| Kangoo / Express | 08/97 → - | ◎ | | K151 193 |
| **Kangoo** | **2008 →** | | | |
| Kangoo / Express {For shortened wheelbase} | 02/08 → - | ◎ | | K151 247 |
| **Koleos** | **2008 →** | | | |
| Koleos | 09/08 → - | ◎ | | K151 934 |
| Koleos 4x4 | 09/08 → - | ◎ | | K151 934 |
| **Laguna I (B56_, 556_, K56_)** | **1993 → 2001** | | | |
| Laguna I / Grandtour {◎ 37x72x37} | 11/93 → 12/98 | ◎ | | K151 193 |
| **Logan (LS_)** | **2004 → -** | | | |
| Logan 1.4 {~~ABS~~} | 01/04 → - | ◎ | | K151 193 |
| Logan 1.4 {**ABS**} | 01/04 → 03/07 | ◎ | | K151 196 |
| Logan 1.5 dCi {~~ABS~~} | 09/05 → - | ◎ | | K151 193 |
| Logan 1.5 dCi {**ABS**} | 09/05 → 03/07 | ◎ | | K151 196 |
| Logan 1.6 {~~ABS~~} | 01/04 → - | ◎ | | K151 193 |
| Logan 1.6 {**ABS**} | 01/04 → 03/07 | ◎ | | K151 196 |
| Logan 1.4 | 01/04 → 03/07 | | ◎ | K151 510 |
| Logan 1.5 dCi | 01/04 → 03/07 | | ◎ | K151 510 |
| Logan 1.6 | 01/04 → 03/07 | | ◎ | K151 510 |

| Note | Year | F | R | KRONER |
|---|---|---|---|---|
| **RENAULT** | | | | |
| **Megane I (BA0/1_, KA0/1_, DA0/1_, LA0/1_, EA0/1_)** | **1995 → 2003** | | | |
| Megane I Cabriolet 1.4, 1.6, 2.0 | 08/95 → 08/03 | ⊛ | | K151 193 |
| Megane I Cabriolet 2.0 16V | 10/98 → 08/03 | ⊛ | | K151 193 |
| Megane I Classic | 08/95 → 08/03 | ⊛ | | K151 193 |
| Megane I Coupé 1.4, 1.6, 2.0i | 08/95 → 08/03 | ⊛ | | K151 193 |
| Megane I Coupé 1.9 dTi, 1.9 dCi | 08/95 → 08/03 | ⊛ | | K151 193 |
| Megane I Coupé 2.0 16V | 10/98 → 08/03 | ⊛ | | K151 193 |
| Megane I Grandtour | 03/99 → 08/03 | ⊛ | | K151 193 |
| Megane I Hatchback 1.4, 1.6, 1.8 | 08/95 → 08/03 | ⊛ | | K151 193 |
| Megane I Hatchback 1.9 D, 1.9 dT | 08/95 → 08/03 | ⊛ | | K151 193 |
| Megane I Hatchback 1.9 dTi, 1.9 dCi | 08/95 → 08/03 | ⊛ | | K151 193 |
| Megane I Hatchback 2.0 16V | 10/98 → 08/03 | ⊛ | | K151 193 |
| Megane I Hatchback 2.0i | 08/95 → 08/03 | ⊛ | | K151 193 |
| Megane I Cabriolet 1.4, 1.6, 2.0 {⊛} | 08/95 → 08/03 | | ⊛ | K151 510 |
| Megane I Cabriolet 2.0 16V {⊛} | 08/95 → 08/03 | | ⊛ | K151 510 |
| Megane I Classic {⊛} | 08/95 → 08/03 | | ⊛ | K151 510 |
| Megane I Coupé 1.4, 1.6, 2.0i {⊛} | 08/95 → 08/03 | | ⊛ | K151 510 |
| Megane I Coupé 1.9 dTi, 1.9 dCi {⊛} | 08/95 → 08/03 | | ⊛ | K151 510 |
| Megane I Coupé 2.0 16V {⊛} | 08/95 → 08/03 | | ⊛ | K151 510 |
| Megane I Hatchback 1.4, 1.6, 1.8 {⊛} | 08/95 → 08/03 | | ⊛ | K151 510 |
| Megane I Hatchback 1.9 D, 1.9 dT {⊛} | 08/95 → 08/03 | | ⊛ | K151 510 |
| Megane I Hatchback 1.9 dTi, 1.9 dCi {⊛} | 08/95 → 08/03 | | ⊛ | K151 510 |
| Megane I Hatchback 2.0 16V {⊛} | 08/95 → 08/03 | | ⊛ | K151 510 |
| Megane I Hatchback 2.0i {⊛} | 08/95 → 08/03 | | ⊛ | K151 510 |
| **Megane II (BM0/1_, CM0/1_, EM0/1_, KM0/1_, LM0/1_)** | **2002 →** | | | |
| Megane II Break 1.4 {🚗, **ABS**, ⊛ with ASB} | 08/03 → - | ⊛ | | K151 247 |
| Megane II Break 1.5 dCi {🚗, **ABS**, ⊛ with ASB, Model: KM02, KM0F, KM0T, KM13, KM1F} | 08/03 → - | ⊛ | | K151 247 |
| Megane II Break 1.6, 1.6 16V {🚗, **ABS**, ⊛ with ASB} | 08/03 → - | ⊛ | | K151 247 |
| Megane II Break 2.0 {🚗, **ABS**, ⊛ with ASB} | 08/03 → - | ⊛ | | K151 247 |
| Megane II Cabriolet 1.6, 1.6 16V {**ABS**, ⊛ with ASB} | 09/03 → - | ⊛ | | K151 247 |
| Megane II Cabriolet 2.0 {**ABS**, ⊛ with ASB} | 09/03 → - | ⊛ | | K151 247 |
| Megane II Hatchback 1.4 16V {**ABS**, ⊛ with ASB} | 11/02 → - | ⊛ | | K151 247 |
| Megane II Hatchback 1.5 dCi (60kW/74kW/76kW) {**ABS**, ⊛ with ASB} | 11/02 → - | ⊛ | | K151 247 |
| Megane II Hatchback 1.5 dCi (78kW/63kW) {**ABS**, ⊛ with ASB} | 05/05 → - | ⊛ | | K151 247 |
| Megane II Hatchback 1.6, 1.6 16V {**ABS**, ⊛ with ASB} | 11/02 → - | ⊛ | | K151 247 |
| Megane II Hatchback 2.0 16V Sport {**ABS**, ⊛ with ASB, Model: BM05, BM0V} | 05/04 → - | ⊛ | | K151 247 |
| Megane II Hatchback 2.0, 2.0 16V {**ABS**, ⊛ with ASB} | 11/02 → - | ⊛ | | K151 247 |
| Megane II Saloon 1.4 {**ABS**, ⊛ with ASB} | 09/03 → - | ⊛ | | K151 247 |
| Megane II Saloon 1.5 dCi {**ABS**, ⊛ with ASB} | 09/03 → - | ⊛ | | K151 247 |
| Megane II Saloon 1.6, 1.6 16V {**ABS**, ⊛ with ASB} | 09/03 → - | ⊛ | | K151 247 |
| Megane II Saloon 2.0 {**ABS**, ⊛ with ASB} | 09/03 → - | ⊛ | | K151 247 |
| Megane II Cabriolet 1.5 dCi {**ABS**, ⊛ with ASB} | 09/03 → - | | ⊛ | K151 249 |
| Megane II Cabriolet 1.6, 1.6 16V {**ABS**, ⊛ with ASB} | 09/03 → - | | ⊛ | K151 249 |
| Megane II Cabriolet 1.9 dCi {**ABS**, ⊛ with ASB} | 09/03 → - | | ⊛ | K151 249 |
| Megane II Cabriolet 2.0 {**ABS**, ⊛ with ASB} | 09/03 → - | | ⊛ | K151 249 |
| Megane II Cabriolet 2.0 16V Turbo {**ABS**, ⊛ with ASB} | 05/04 → - | | ⊛ | K151 249 |
| Megane II Hatchback 1.4 16V {**ABS**, ⊛ with ASB} | 11/02 → - | | ⊛ | K151 249 |
| Megane II Hatchback 1.5 dCi {**ABS**, ⊛ with ASB} | 11/02 → - | | ⊛ | K151 249 |
| Megane II Hatchback 1.6, 1.6 16V {**ABS**, ⊛ with ASB} | 11/02 → - | | ⊛ | K151 249 |
| Megane II Hatchback 1.9 dCi {**ABS**, ⊛ with ASB} | 11/02 → - | | ⊛ | K151 249 |
| Megane II Hatchback 2.0, 2.0 16V, 2.0 16V Sport {**ABS**, ⊛ with ASB} | 11/02 → - | | ⊛ | K151 249 |
| Megane II Saloon 1.4 {**ABS**, ⊛ with ASB} | 09/03 → - | | ⊛ | K151 249 |
| Megane II Saloon 1.5 dCi {**ABS**, ⊛ with ASB} | 09/03 → - | | ⊛ | K151 249 |
| Megane II Saloon 1.6, 1.6 16V {**ABS**, ⊛ with ASB} | 09/03 → - | | ⊛ | K151 249 |
| Megane II Saloon 1.9 dCi {**ABS**, ⊛ with ASB} | 09/03 → - | | ⊛ | K151 249 |
| Megane II Saloon 2.0 {**ABS**, ⊛ with ASB} | 09/03 → - | | ⊛ | K151 249 |
| **Megane Scenic (JA0/1_)** | **1997 → 1999** | | | |
| Megane Scenic 1.4 | 01/97 → 09/99 | ⊛ | | K151 193 |
| Megane Scenic 1.6 e {AUTO} | 06/98 → 09/99 | ⊛ | | K151 193 |
| Megane Scenic 1.6 e {MAN} | 01/97 → 09/99 | ⊛ | | K151 193 |
| Megane Scenic 1.6 i | 01/97 → 09/99 | ⊛ | | K151 193 |
| Megane Scenic 1.9 D, 1.9 dT, 1.9 dTi | 06/98 → 09/99 | ⊛ | | K151 193 |

| Note | Year | F | R | KRONER |
|---|---|---|---|---|
| **RENAULT** | | | | |
| **Megane Scenic (JA0/1_)** *(continued)* | **1997 → 1999** | | | |
| Megane Scenic 2.0 i (80kW) | 01/99 → 09/99 | ◎ | | K151 193 |
| Megane Scenic 2.0 i (84kW) | 06/98 → 09/99 | ◎ | | K151 193 |
| **Modus (F/JP0_)** | **2004 →** | | | |
| Modus | 12/04 → - | ◎ | | K151 247 |
| Modus {◎} | 12/04 → - | | ◎ | K151 510 |
| Modus {◎} | 12/04 → - | | ◎ | K151 249 |
| **R 5 Super (B/C40_)** | **1984 → 1996** | | | |
| R 5 Super 1.0, 1.1, 1.2 | 01/87 → 12/95 | ◎ | | K151 496 |
| R 5 Super 1.4 | 01/87 → 12/93 | ◎ | | K151 496 |
| R 5 Super 1.4 Turbo | 04/85 → 08/90 | ◎ | | K151 496 |
| R 5 Super 1.7 | 01/87 → 12/93 | ◎ | | K151 496 |
| R 5 Super 1.0, 1.1, 1.2 | 01/87 → 12/95 | | ◎ | K151 510 |
| R 5 Super 1.4 | 01/87 → 12/93 | | ◎ | K151 510 |
| R 5 Super 1.6 Diesel | 01/87 → 12/96 | | ◎ | K151 510 |
| R 5 Super 1.7 | 01/87 → 12/93 | | ◎ | K151 510 |
| **R 9 (L42_)** | **1981 → 1989** | | | |
| R 9 | 09/81 → 12/89 | ◎ | | K151 496 |
| R 9 | 09/81 → 12/89 | | ◎ | K151 510 |
| R 9 Diesel | 09/81 → 12/89 | | ◎ | K151 510 |
| **R 11 (B/C37_)** | **1983 → 1989** | | | |
| R 11 | 03/83 → 07/89 | ◎ | | K151 496 |
| R 11 | 03/83 → 07/89 | | ◎ | K151 510 |
| R 11 Diesel | 03/83 → 07/89 | | ◎ | K151 510 |
| **R 19** | **1988 → 1995** | | | |
| R 19 1.4 {◎ 35x65x35} | 01/88 → 12/95 | ◎ | | K151 496 |
| R 19 1.4 {◎ 37x72x37} | 01/88 → 12/95 | ◎ | | K151 193 |
| R 19 1.7 | 01/88 → 12/95 | ◎ | | K151 193 |
| R 19 1.8 | 01/88 → 12/95 | ◎ | | K151 193 |
| R 19 1.8 16V | 01/88 → 12/95 | ◎ | | K151 193 |
| R 19 1.9 Diesel, 1.9 Turbo Diesel | 01/88 → 12/95 | ◎ | | K151 193 |
| R 19 1.4 {ABS} | 01/88 → 12/95 | | ◎ | K151 510 |
| R 19 1.7 {ABS} | 01/88 → 12/95 | | ◎ | K151 510 |
| R 19 1.8 {ABS} | 01/88 → 12/95 | | ◎ | K151 510 |
| R 19 1.8 16V {ABS} | 01/88 → 12/95 | | ◎ | K151 510 |
| R 19 1.9 Diesel, 1.9 Turbo Diesel {ABS} | 01/88 → 12/95 | | ◎ | K151 510 |
| **R 21 (B48_, K48_, L48)** | **1986 → 1995** | | | |
| R 21 1.7 | 09/89 → 06/94 | ◎ | | K151 193 |
| R 21 1.9 D | 09/89 → 10/93 | ◎ | | K151 193 |
| R 21 Estate 1.7 | 06/86 → 12/93 | ◎ | | K151 193 |
| R 21 Estate 1.9 D | 03/86 → 08/94 | ◎ | | K151 193 |
| R 21 Estate 2.0 {Only for model: K48J} | 06/90 → 02/94 | ◎ | | K151 193 |
| R 21 Saloon 1.7 | 03/86 → 02/94 | ◎ | | K151 193 |
| R 21 Saloon 1.9 D | 08/89 → 10/93 | ◎ | | K151 193 |
| R 21 Saloon 2.0 {Only for model: L48J} | 04/86 → 10/93 | ◎ | | K151 193 |
| **Rapid (F40_, G40_)** | **1985 → 1998** | | | |
| Rapid 1.0, 1.1 {Model: F40} | 07/85 → 12/92 | ◎ | | K151 496 |
| Rapid 1.0, 1.1 {Model: G40} | 07/85 → 12/92 | ◎ | | K151 193 |
| Rapid 1.2 | 09/91 → 03/98 | ◎ | | K151 496 |
| Rapid 1.2 {kg} | 09/91 → 03/98 | ◎ | | K151 193 |
| Rapid 1.4 | 07/85 → 03/98 | ◎ | | K151 496 |
| Rapid 1.4 {kg} | 07/85 → 03/98 | ◎ | | K151 193 |
| Rapid 1.6 Diesel {kg} | 01/86 → 11/98 | ◎ | | K151 193 |
| Rapid 1.9 Diesel {kg} | 01/91 → 11/98 | ◎ | | K151 193 |
| **Safrane II (B54_)** | **1996 → 2000** | | | |
| Safrane II 3.0 V6 | 07/96 → 12/00 | | ◎ | K151 510 |
| **Scenic I (JA0/1)** | **1999 → 2003** | | | |
| Scenic I 1.4 16V | 09/99 → 08/03 | ◎ | | K151 193 |
| Scenic I 1.6 16V | 09/99 → 08/03 | ◎ | | K151 193 |
| Scenic I 1.8 16V | 01/01 → 08/03 | ◎ | | K151 193 |
| Scenic I 1.9 dTi, 1.9 dCi | 09/99 → 08/03 | ◎ | | K151 193 |
| Scenic I 2.0 16V | 09/99 → 08/03 | ◎ | | K151 193 |

| Note | Year | F | R | KRONER |
|---|---|---|---|---|
| **RENAULT** | | | | |
| **Thalia (LB0/1/2_)** | **2000 →** | | | |
| Thalia 1.2 16V | 01/02 → - | ◎ | | K151 496 |
| Thalia 1.4 16V | 01/00 → - | ◎ | | K151 193 |
| Thalia 1.4 8V | 01/00 → - | ◎ | | K151 496 |
| Thalia 1.5 dCi | 01/01 → - | ◎ | | K151 193 |
| Thalia 1.6 16V | 01/02 → - | ◎ | | K151 193 |
| Thalia 1.2 16V {◎} | 01/02 → - | | ◎ | K151 510 |
| Thalia 1.4 16V {◎} | 01/00 → - | | ◎ | K151 510 |
| Thalia 1.4 8V {◎} | 01/00 → - | | ◎ | K151 510 |
| Thalia 1.5 dCi {◎} | 01/01 → - | | ◎ | K151 510 |
| Thalia 1.6 16V {◎} | 01/02 → - | | ◎ | K151 510 |
| **Twingo (C06_, S06_)** | **1993 →** | | | |
| Twingo | 03/93 → - | ◎ | | K151 496 |
| Twingo | 03/93 → - | | ◎ | K151 510 |
| **Twingo (CN0_)** | **2007 →** | | | |
| Twingo 1.2, 1.2 16V, 1.2 Turbo, 1.5 dCi | 03/07 → - | ◎ | | K151 247 |
| Twingo 1.6 RS | 05/08 → - | ◎ | | K151 247 |
| Twingo 1.2, 1.2 16V, 1.2 Turbo, 1.5 dCi | 03/07 → - | | ◎ | K151 510 |
| Twingo 1.6 RS | 05/08 → - | | ◎ | K151 249 |
| **Wind** | **2010 →** | | | |
| Wind | 07/10 → - | | ◎ | K151 249 |
| **ROVER GROUP** | | | | |
| **Rover 75 (RJ)** | **1999 →** | | | |
| Rover 75 {**ABS**, ◎ with ASB, Ch.AM144845→} | 02/99 → 12/05 | ◎ | | K151 727 |
| **Rover 200 (XH, XW, RF)** | **1985 → 2000** | | | |
| Rover 213 S, 216, 216 Vitesse | 03/85 → 09/89 | | ◎ | K151 608 |
| **SAAB** | | | | |
| **900 II** | **1993 → 1998** | | | |
| 900 II | 07/93 → 02/98 | | ◎ | K151 702 |
| **9-3 (YS3D)** | **1998 → 2002** | | | |
| 9-3 | 02/98 → 09/02 | | ◎ | K151 702 |
| **9-3 (YS3F)** | **2002 →** | | | |
| 9-3 | 09/02 → - | ◎ | | K151 708 |
| 9-3 | 09/02 → - | | ◎ | K151 706 |
| **9-5 (YS3E)** | **1997 →** | | | |
| 9-5 {→Ch.X3025751} | 09/97 → 12/99 | | ◎ | K151 702 |
| **SATURN** | | | | |
| **VUE II** | **2008 →** | | | |
| VUE II | 01/08 → - | ◎ | | K151 946 |
| VUE II | 01/08 → - | | ◎ | K151 947 |
| **SEAT** | | | | |
| **Alhambra (710)** | **2010 →** | | | |
| Alhambra | 06/10 → - | ◎ | | K151 238 |
| Alhambra | 06/10 → - | | ◎ | K151 233 |
| **Altea (5P1)** | **2004 →** | | | |
| Altea {◎ 280 mm} | 03/04 → - | ◎ | | K151 236 |
| Altea {◎ 288 mm} | 03/04 → - | ◎ | | K151 238 |
| Altea {◎ 30x137x68} | 03/04 → - | | ◎ | K151 240 |
| Altea {◎ 32x137x69} | 03/04 → - | | ◎ | K151 233 |
| **Altea XL (5P5)** | **2006 →** | | | |
| Altea XL {◎ 280 mm} | 10/06 → - | ◎ | | K151 236 |
| Altea XL {◎ 288 mm} | 10/06 → - | ◎ | | K151 238 |
| Altea XL 4WD {◎ 280 mm} | 06/07 → - | ◎ | | K151 236 |
| Altea XL 4WD {◎ 288 mm} | 06/07 → - | ◎ | | K151 238 |
| Altea XL {◎ 30x137x68} | 10/06 → - | | ◎ | K151 240 |
| Altea XL {◎ 32x137x69} | 10/06 → - | | ◎ | K151 233 |
| Altea XL 4WD | 06/07 → - | | ◎ | K151 238 |
| **Arosa (6H)** | **1997 → 2004** | | | |
| Arosa | 05/97 → 06/04 | ◎ | | K151 311 |
| Arosa {→Ch.6HX027500} | 05/97 → 03/99 | | ◎ | K151 300 |

| Note | Year | F | R | KRONER |
|---|---|---|---|---|
| **SEAT** | | | | |
| **Cordoba I (6K2/C2, 6K5)** | **1993 → 1999** | | | |
| Cordoba I / Cordoba I Hatchback / Cordoba I Vario | 03/93 → 06/99 | ● | | K151 302 |
| Cordoba I {→Ch.6KX399999} | 03/93 → 05/99 | | ● | K151 300 |
| Cordoba I Hatchback {→Ch.6KX399999} | 07/96 → 02/99 | | ● | K151 300 |
| Cordoba I Vario {→Ch.6KX290000} | 08/96 → 05/99 | | ● | K151 300 |
| **Cordoba II (6K2, 6K5)** | **1999 →** | | | |
| Cordoba II Hatchback / Cordoba II Vario | 06/99 → 10/02 | ● | | K151 302 |
| **Cordoba III (6L2)** | **2002 →** | | | |
| Cordoba III {● with ASB} | 09/02 → - | ● | | K151 314 |
| Cordoba III {**ABS**, ● with ASB} | 09/02 → - | | ● | K151 331 |
| **Ibiza II (6K1)** | **1993 → 1999** | | | |
| Ibiza II | 03/93 → 08/99 | ● | | K151 302 |
| Ibiza II {→Ch.6KX399999} | 03/93 → 06/99 | | ● | K151 300 |
| **Ibiza III (6K1)** | **1999 → 2002** | | | |
| Ibiza III | 08/99 → 02/02 | ● | | K151 302 |
| **Ibiza IV (6L1)** | **2002 →** | | | |
| Ibiza IV {● with ASB} | 02/02 → - | ● | | K151 314 |
| Ibiza IV {**ABS**, ● with ASB} | 02/02 → - | | ● | K151 331 |
| **Ibiza V (6J5)** | **2008 →** | | | |
| Ibiza V | 03/08 → - | ● | | K151 314 |
| Ibiza V | 03/08 → - | | ● | K151 331 |
| **Ibiza V Sportcoupe (6J1)** | **2008 →** | | | |
| Ibiza V Sportcoupe | 07/08 → - | ● | | K151 314 |
| Ibiza V Sportcoupe | 07/08 → - | | ● | K151 331 |
| **Ibiza V ST (6J1)** | **2010 →** | | | |
| Ibiza V ST | 03/10 → - | ● | | K151 314 |
| Ibiza V ST | 03/10 → - | | ● | K151 331 |
| **Inca (6K9)** | **1995 →** | | | |
| Inca | 11/95 → 05/03 | ● | | K151 302 |
| Inca {→Ch.9KV015942} | 11/95 → 05/97 | | ● | K151 324 |
| Inca {Ch.9KV015943→Ch.9KX023408} | 05/97 → 05/99 | | ● | K151 327 |
| **Leon (1M1)** | **1999 →** | | | |
| Leon | 11/99 → - | ● | | K151 323 |
| Leon 4x4 | 11/99 → - | ● | | K151 323 |
| Leon | 11/99 → - | | ● | K151 333 |
| Leon 4x4 | 11/99 → - | | ● | K151 323 |
| **Leon (1P1)** | **2005 →** | | | |
| Leon {◎ 280 mm} | 01/05 → - | ● | | K151 236 |
| Leon {◎ 288 mm} | 01/05 → - | ● | | K151 238 |
| Leon | 01/05 → - | | ● | K151 240 |
| **Toledo I (1L)** | **1991 → 1999** | | | |
| Toledo I 1.6i, 1.8 16V, 1.8i, 1.9D/SDI/TD/TDI, 2.0i | 01/91 → 03/99 | ● | | K151 302 |
| Toledo I | 01/91 → 03/99 | | ● | K151 300 |
| **Toledo II (1M2)** | **1999 → 2006** | | | |
| Toledo II | 04/99 → 05/06 | ● | | K151 323 |
| Toledo II | 04/99 → 05/06 | | ● | K151 333 |
| **Toledo III (5P2)** | **2004 →** | | | |
| Toledo III {◎ 280 mm} | 10/04 → - | ● | | K151 236 |
| Toledo III {◎ 288 mm} | 10/04 → - | ● | | K151 238 |
| Toledo III | 10/04 → - | | ● | K151 233 |
| **SKODA** | | | | |
| **Fabia I (6Y2, 6Y3, 6Y5)** | **1999 → 2008** | | | |
| Fabia I/ Combi/ Praktik/ Saloon {⊘, ● with ASB} | 08/99 → 03/08 | ● | | K151 313 |
| Fabia I/ Combi/ Praktik/ Saloon {⊖, ● with ASB, ◎ 239 mm} | 08/99 → 03/08 | ● | | K151 827 |
| Fabia I/ Combi/ Praktik/ Saloon {⊖, ● with ASB, ◎ 256 mm, 288 mm} | 08/99 → 03/08 | ● | | K151 314 |
| Fabia I/ Combi/ Praktik/ Saloon {**ABS**, ● with ASB} | 08/99 → 03/08 | | ● | K151 331 |
| **Fabia II** | **2006 →** | | | |
| Fabia II {◎ 239 mm} | 12/06 → - | ● | | K151 827 |
| Fabia II {◎ 256 mm, 288 mm} | 12/06 → - | ● | | K151 314 |
| Fabia II {**ABS**, ● with ASB} | 12/06 → - | | ● | K151 331 |
| **Favorit (781, 785, 787)** | **1989 → 1997** | | | |
| Favorit/ Forman/ Pickup | 01/93 → 12/95 | | ● | K151 300 |

| Note | Year | F | R | KRONER |
|---|---|---|---|---|
| **SKODA** | | | | |
| **Felicia I (6U1, 6U5, 797)** | **1994 →** | | | |
| Felicia I/ Estate/ Fun | 10/94 → 10/01 | | ◎ | K151 300 |
| **Felicia II (6U1, 6U5)** | **1998 → 2001** | | | |
| Felicia II/ Estate | 01/98 → 06/01 | | ◎ | K151 300 |
| **Yeti** | **2009 →** | | | |
| Yeti {◎ 280 mm} | 05/09 → - | ◎ | | K151 236 |
| Yeti {◎ 288 mm} | 05/09 → - | ◎ | | K151 238 |
| Yeti 4x4 {◎ 280 mm} | 05/09 → - | ◎ | | K151 236 |
| Yeti 4x4 {◎ 288 mm} | 05/09 → - | ◎ | | K151 238 |
| Yeti | 05/09 → - | | ◎ | K151 233 |
| Yeti 4x4 | 05/09 → - | | ◎ | K151 238 |
| **Octavia I (1U2, 1U5)** | **1996 →** | | | |
| Octavia I / Octavia I Estate | 09/96 → - | ◎ | | K151 323 |
| Octavia I 4x4 / Octavia I Estate 4x4 | 11/99 → - | ◎ | | K151 323 |
| Octavia I / Octavia I Estate | 09/96 → - | | ◎ | K151 333 |
| Octavia I 4x4 / Octavia I Estate 4x4 | 11/99 → - | | ◎ | K151 323 |
| **Octavia II (1Z3, 1Z5)** | **2004 →** | | | |
| Octavia II / Octavia II Estate {◎ 280 mm} | 02/04 → - | ◎ | | K151 236 |
| Octavia II / Octavia II Estate {◎ 288 mm} | 02/04 → - | ◎ | | K151 238 |
| Octavia II 4x4 / Octavia II Estate 4x4 {◎ 280 mm} | 02/04 → - | ◎ | | K151 236 |
| Octavia II 4x4 / Octavia II Estate 4x4 {◎ 288 mm} | 02/04 → - | ◎ | | K151 238 |
| Octavia II / Octavia II Estate | 02/04 → - | | ◎ | K151 233 |
| Octavia II 4x4 / Octavia II Estate 4x4 | 02/04 → - | | ◎ | K151 233 |
| **Praktik (5J)** | **2007 →** | | | |
| Praktik | 03/07 → - | ◎ | | K151 314 |
| Praktik | 03/07 → - | | ◎ | K151 333 |
| **Roomster (5J)** | **2006 →** | | | |
| Roomster {**ABS**, ◎ 13"} | 09/06 → - | ◎ | | K151 827 |
| Roomster {**ABS**, ◎ 14", ◎ 15", ◎ 16"} | 09/06 → - | ◎ | | K151 314 |
| Roomster | 09/06 → - | | ◎ | K151 333 |
| **Superb (3U4)** | **2002 → 2008** | | | |
| Superb 1.8T {AUTO} | 02/02 → - | ◎ | | K151 307 |
| Superb 1.9TDI { AWX} | 02/02 → - | ◎ | | K151 307 |
| Superb 1.9TDI {AUTO, AVF} | 02/02 → - | ◎ | | K151 307 |
| Superb 2.0 { BSS} | 02/02 → - | ◎ | | K151 307 |
| Superb | 02/02 → - | | ◎ | K151 325 |
| **Superb (3T)** | **2008 →** | | | |
| Superb | 07/08 → - | ◎ | | K151 238 |
| Superb 4x4 | 09/08 → - | ◎ | | K151 238 |
| Superb | 07/08 → - | | ◎ | K151 233 |
| Superb 4x4 | 09/08 → - | | ◎ | K151 238 |
| **SMART-MCC** | | | | |
| **Forfour** | **2004 →** | | | |
| Forfour | 01/04 → - | ◎ | | K151 831 |
| Forfour | 01/04 → - | | ◎ | K151 761 |
| **SUBARU** | | | | |
| **Forester (SF)** | **1997 → 2002** | | | |
| Forester 4WD 2.0i 16V | 07/97 → 09/02 | | ◎ | K151 670 |
| Forester 4WD 2.0i 16V Turbo | 06/98 → 09/02 | | ◎ | K151 670 |
| **Forester (SG)** | **2002 →** | | | |
| Forester | 09/02 → 12/07 | | ◎ | K151 670 |
| **Impreza (GC,GF, GFC)** | **1992 → 2000** | | | |
| Impreza 1.6i 16V | 08/92 → 12/00 | | ◎ | K151 882 |
| Impreza 1.8i 16V | 08/92 → 12/00 | | ◎ | K151 882 |
| Impreza 2.0i 16V | 08/92 → 12/00 | | ◎ | K151 882 |
| Impreza 4WD 1.6i 16V | 08/92 → 12/00 | | ◎ | K151 670 |
| Impreza 4WD 1.8i 16V | 08/92 → 12/00 | | ◎ | K151 670 |
| Impreza 4WD 2.0i 16V | 08/92 → 12/00 | | ◎ | K151 670 |
| Impreza 4WD 2.0i 16V Turbo | 08/92 → 12/00 | | ◎ | K151 670 |
| **Impreza (GD, GG)** | **2000 →** | | | |
| Impreza 2WD | 12/00 → 03/06 | | ◎ | K151 882 |
| Impreza 4WD | 12/00 → 03/06 | | ◎ | K151 670 |

| Note | Year | F | R | KRONER |
|---|---|---|---|---|
| **SUBARU** | | | | |
| **Legacy I (BC, BJF)** | **1989 → 1994** | | | |
| Legacy | 01/89 → 08/94 | | ⊛ | K151 882 |
| Legacy 4WD | 01/89 → 08/94 | | ⊛ | K151 670 |
| **Legacy II (BD, BG)** | **1994 → 1999** | | | |
| Legacy | 09/94 → 03/99 | | ⊛ | K151 882 |
| Legacy 4WD | 09/94 → 03/99 | | ⊛ | K151 670 |
| **Legacy IV** | **2003 →** | | | |
| Legacy IV | 09/03 → - | ⊛ | | K151 879 |
| Legacy IV | 09/03 → - | | ⊛ | K151 881 |
| **Outback (BL, BP)** | **2003 →** | | | |
| Outback | 11/03 → - | ⊛ | | K151 879 |
| Outback | 11/03 → - | | ⊛ | K151 881 |
| **SUZUKI** | | | | |
| **SX4** | **2006 →** | | | |
| SX4 {⊛ with ASB} | 06/06 → - | | ⊛ | K151 821 |
| **XL-7 II** | **2007 →** | | | |
| XL-7 II | 01/07 → - | ⊛ | | K151 946 |
| XL-7 II | 01/07 → - | | ⊛ | K151 947 |
| **TOYOTA** | | | | |
| **Auris** | **2007 →** | | | |
| Auris 1.3 VVTi, 1.4 VVTi, 1.6 VVTi, 1.8 VVTi | 03/07 → - | ⊛ | | K151 874 |
| Auris 1.4 D-4D | 03/07 → - | ⊛ | | K151 874 |
| Auris 2.0 D-4D | 03/07 → - | ⊛ | | K151 876 |
| Auris 2.2 D | 03/07 → - | ⊛ | | K151 876 |
| **Avalon** | **1998 →** | | | |
| Avalon | 01/98 → 12/01 | ⊛ | | K151 674 |
| Avalon | 01/98 → 12/01 | | ⊛ | K151 740 |
| Avalon {▯▬▮} | 01/05 → 12/08 | | ⊛ | K151 271 |
| Avalon {▮▬▯} | 01/05 → 12/08 | | ⊛ | K151 270 |
| **Avensis I (T22)** | **1997 → 2003** | | | |
| Avensis I | 09/97 → 02/03 | ⊛ | | K151 246 |
| Avensis I Liftback | 09/97 → 02/03 | ⊛ | | K151 246 |
| Avensis I Station Wagon | 09/97 → 02/03 | ⊛ | | K151 246 |
| Avensis I | 09/97 → 02/03 | | ⊛ | K151 185 |
| Avensis I Liftback | 09/97 → 02/03 | | ⊛ | K151 185 |
| Avensis I Station Wagon | 09/97 → 02/03 | | ⊛ | K151 185 |
| **Avensis II (T25)** | **2001 →** | | | |
| Avensis II {ADT251} | 04/03 → - | ⊛ | | K151 269 |
| Avensis II {AZT25, CDT250, ZZT25, ADT250} | 04/03 → - | ⊛ | | K151 250 |
| Avensis II Saloon {ADT251} | 04/03 → - | ⊛ | | K151 269 |
| Avensis II Saloon {AZT25, CDT250, ZZT25, ADT250} | 04/03 → - | ⊛ | | K151 250 |
| Avensis II Station Wagon {ADT251} | 04/03 → - | ⊛ | | K151 269 |
| Avensis II Station Wagon {AZT25, CDT250, ZZT25, ADT250} | 04/03 → - | ⊛ | | K151 250 |
| Avensis II Verso 2.0 D-4D | 08/01 → 08/05 | ⊛ | | K151 253 |
| Avensis II Verso 2.0 VVT-i | 08/01 → 11/09 | ⊛ | | K151 253 |
| Avensis II {AZT25, CDT250, ZZT25, ADT250} | 04/03 → - | | ⊛ | K151 279 |
| Avensis II Saloon {AZT25, CDT250, ZZT25, ADT250} | 04/03 → - | | ⊛ | K151 279 |
| Avensis II Station Wagon {AZT25, CDT250, ZZT25, ADT250} | 04/03 → - | | ⊛ | K151 279 |
| **Avensis III (T27)** | **2009 →** | | | |
| Avensis III Saloon {Only for diesel} | 01/09 → - | ⊛ | | K151 876 |
| Avensis III Saloon {Only for gasoline} | 01/09 → - | ⊛ | | K151 874 |
| Avensis III Station Wagon {Only for diesel} | 01/09 → - | ⊛ | | K151 876 |
| Avensis III Station Wagon {Only for gasoline} | 01/09 → - | ⊛ | | K151 874 |
| **Avensis Verso (AC_)** | **2001 →** | | | |
| Avensis Verso 2.0 D-4D, 2.0 VVT | 08/01 → - | ⊛ | | K151 674 |
| **Camry (V1)** | **1983 → 1988** | | | |
| Camry Liftback 1.8 | 02/83 → 01/88 | ⊛ | | K151 673 |
| Camry Liftback 1.8, 2.0 (**ABS**) | 02/83 → 01/88 | ⊛ | | K151 678 |
| Camry Saloon 1.8, 2.0, 2.0GLI (**ABS**) | 03/83 → 01/88 | ⊛ | | K151 678 |
| Camry Saloon 1.8, 2.0GLI | 03/83 → 01/88 | ⊛ | | K151 673 |

| Note | Year | F | R | KRONER |
|---|---|---|---|---|
| **TOYOTA** | | | | |
| **Camry (_V2_)** | **1986 → 1991** | | | |
| Camry 2.0 (94kW), 2.0Gli 16V | 08/88 → 05/91 | ◎ | | K151 673 |
| Camry 2.0 (94kW), 2.0Gli 16V (**ABS**) | 08/88 → 05/91 | ◎ | | K151 678 |
| Camry 2.0 Turbo-D | 11/86 → 05/91 | ◎ | | K151 673 |
| Camry 2.5 V6 GX (**ABS**) | 07/88 → 05/91 | ◎ | | K151 678 |
| Camry 2.5 V6 GXI | 08/88 → 05/91 | ◎ | | K151 673 |
| Camry Station Wagon 2.0 (94kW), 2.0Gli 16V (**ABS**) | 08/88 → 05/91 | ◎ | | K151 678 |
| Camry Station Wagon 2.0 (94kW), 2.0Gli 16V, 2.5 | 08/88 → 05/91 | ◎ | | K151 673 |
| Camry Station Wagon 2.5 V6 GX (**ABS**) | 07/88 → 05/91 | ◎ | | K151 678 |
| Camry Station Wagon 2.0 (94kW), 2.0Gli 16V, 2.5 | 08/88 → 05/91 | | ◎ | K151 740 |
| **Camry (_V1_, _V10)** | **1991 → 1997** | | | |
| Camry 2.2, 3.0 | 06/91 → 07/96 | ◎ | | K151 674 |
| Camry Station Wagon 2.2, 3.0 | 03/92 → 07/96 | ◎ | | K151 674 |
| Camry 2.2, 3.0 | 06/91 → 07/96 | | ◎ | K151 740 |
| Camry Station Wagon 2.2, 3.0 | 03/92 → 07/96 | | ◎ | K151 740 |
| **Camry (_V20)** | **1996 → 2001** | | | |
| Camry 2.2, 3.0 24V, 3.0 V6 | 08/96 → 11/01 | ◎ | | K151 674 |
| Camry 2.2, 3.0 24V, 3.0 V6 | 08/96 → 11/01 | | ◎ | K151 740 |
| **Camry (_V30)** | **2001 →** | | | |
| Camry 2.4 VVT-i | 11/01 → 11/06 | ◎ | | K151 253 |
| Camry 2.4 VVT-i, 3.0 V6 | 11/01 → 07/04 | ◎ | | K151 674 |
| Camry 2.4 VVT-i, 3.0 V6 | 07/04 → 11/06 | ◎ | | K151 269 |
| Camry 3.0 V6 | 11/01 → 11/06 | ◎ | | K151 253 |
| Camry {**ABS**, ▯—▮} | 11/01 → - | | ◎ | K151 271 |
| Camry {**ABS**, ▮—▯} | 11/01 → - | | ◎ | K151 270 |
| **Camry Solara I** | **1998 → 2000** | | | |
| Camry Solara I | 03/98 → 03/00 | ◎ | | K151 674 |
| **Camry Solara II** | **2004 →** | | | |
| Camry Solara II {▯—▮} | 04/00 → - | | ◎ | K151 271 |
| Camry Solara II {▮—▯} | 04/00 → - | | ◎ | K151 270 |
| **Carina II (_T15_, _T17_)** | **1983 → 1993** | | | |
| Carina II 1.6 (**ABS**) | 08/83 → 12/88 | ◎ | | K151 678 |
| Carina II 1.6 16V (**ABS**) | 12/87 → 12/90 | ◎ | | K151 678 |
| Carina II 1.6, 1.8 GLI, 2.0 GLI, 2.0 D | 10/83 → 03/92 | ◎ | | K151 673 |
| Carina II 1.6i 16V (**ABS**) | 12/87 → 06/93 | ◎ | | K151 678 |
| Carina II 1.8i (**ABS**) | 09/85 → 06/93 | ◎ | | K151 678 |
| Carina II 2.0 Diesel (**ABS**) | 08/83 → 06/93 | ◎ | | K151 678 |
| Carina II 2.0i 16V (**ABS**) | 12/87 → 06/93 | ◎ | | K151 678 |
| Carina II Saloon 1.6, 1.8 GLI, 2.0 GLI | 10/83 → 03/92 | ◎ | | K151 673 |
| Carina II Station Wagon 1.6 , 2.0 D | 12/87 → 03/92 | ◎ | | K151 673 |
| **Carina E (_T19_)** | **1992 → 1997** | | | |
| Carina E {**ABS**} | 04/92 → 09/97 | ◎ | | K151 673 |
| Carina E 1.6i 16V (**ABS**) | 04/92 → 09/97 | ◎ | | K151 678 |
| Carina E 1.8i 16V (**ABS**) | 11/92 → 09/97 | ◎ | | K151 678 |
| Carina E 2.0 Diesel (**ABS**) | 04/92 → 09/97 | ◎ | | K151 678 |
| Carina E 2.0 Turbo Diesel (**ABS**) | 03/96 → 09/97 | ◎ | | K151 678 |
| Carina E 2.0i 16V (**ABS**) | 06/92 → 09/97 | ◎ | | K151 678 |
| Carina E 2.0i 16V GT (**ABS**) | 06/92 → 12/96 | ◎ | | K151 678 |
| Carina E Saloon {**ABS**} | 04/92 → 09/97 | ◎ | | K151 673 |
| Carina E Sportswagon {**ABS**} | 01/93 → 09/97 | ◎ | | K151 673 |
| Carina E | 04/92 → 09/97 | | ◎ | K151 185 |
| Carina E Saloon | 11/92 → 09/97 | | ◎ | K151 185 |
| Carina E Sportswagon | 04/92 → 09/97 | | ◎ | K151 185 |
| **Celica (ST16_, T16, _T16_T16F)** | **1985 → 1990** | | | |
| Celica 1.6, 1.6GT 16V | 04/86 → 02/90 | ◎ | | K151 673 |
| Celica 2.0 | 01/87 → 08/90 | ◎ | | K151 673 |
| Celica Convertible 2.0GT | 10/86 → 08/90 | ◎ | | K151 673 |
| Celica Liftback 1,6, 1.6GT, 1.6GT 16V, 2.0 GT | 08/85 → 02/90 | ◎ | | K151 673 |
| **Celica (_T18_)** | **1989 → 1994** | | | |
| Celica 1.6STI, 2.0GTi, 2.0 Turbo 4WD {**ABS**} (**ABS**) | 10/89 → 11/93 | ◎ | | K151 678 |
| Celica Convertible 2.0GTi {**ABS**} | 05/91 → 11/93 | ◎ | | K151 673 |
| Celica Convertible 2.0GTi {**ABS**} (**ABS**) | 05/91 → 11/93 | ◎ | | K151 678 |
| Celica Coupe 1.6STI, 2.0GTi {**ABS**} | 10/89 → 11/93 | ◎ | | K151 673 |
| Celica Coupe 2.0 Turbo 4WD {**ABS**} | 10/89 → 01/94 | ◎ | | K151 673 |

| Note | Year | F | R | KRONER |
|---|---|---|---|---|
| **TOYOTA** | | | | |
| **Celica (_T20_)** | **1993 → 1999** | | | |
| Celica 1.8i 16V {**ABS** Excl. Reinforced suspension} (**ABS**) | 11/93 → 12/94 | ◎ | | K151 678 |
| Celica 2.0i 16V (129kW) {**ABS** Reinforced suspension} (**ABS**) | 11/93 → 12/94 | ◎ | | K151 678 |
| Celica 2.0i 16V (129kW) {**ABS**} | 11/93 → 12/94 | ◎ | | K151 673 |
| Celica 1.8i 16V | 11/93 → 12/94 | | ◎ | K151 185 |
| Celica 2.0i 16V (129kW) {Reinforced suspension} | 11/93 → 12/94 | | ◎ | K151 185 |
| **Celica (ZZT23_)** | **1999 →** | | | |
| Celica | 11/99 → 09/05 | ◎ | | K151 250 |
| Celica {**ABS**} | 11/99 → 09/05 | | ◎ | K151 279 |
| **Corolla (_E8_, E8B)** | **1983 → 1988** | | | |
| Corolla | 06/83 → 08/87 | ◎ | | K151 673 |
| Corolla FX Compact | 08/85 → 07/87 | ◎ | | K151 673 |
| Corolla Liftback | 06/83 → 08/87 | ◎ | | K151 673 |
| **Corolla (_E10_)** | **1992 → 1997** | | | |
| Corolla {~~**ABS**~~} | 07/92 → 04/97 | ◎ | | K151 680 |
| Corolla {**ABS**} | 07/92 → 04/97 | ◎ | | K151 213 |
| Corolla Compact {~~**ABS**~~} | 07/92 → 04/97 | ◎ | | K151 680 |
| Corolla Compact {**ABS**} | 07/92 → 04/97 | ◎ | | K151 213 |
| Corolla Liftback {~~**ABS**~~} | 07/92 → 04/97 | ◎ | | K151 680 |
| Corolla Liftback {**ABS**} | 07/92 → 04/97 | ◎ | | K151 213 |
| Corolla Wagon {~~**ABS**~~} | 07/92 → 04/97 | ◎ | | K151 680 |
| Corolla Wagon {**ABS**} | 07/92 → 04/97 | ◎ | | K151 213 |
| Corolla | 07/92 → 04/97 | | ◎ | K151 685 |
| Corolla 1.6 Si | 09/95 → 04/97 | | ◎ | K151 965 |
| Corolla Compact | 07/92 → 04/97 | | ◎ | K151 685 |
| Corolla Compact 1.6 Si | 07/92 → 04/97 | | ◎ | K151 965 |
| Corolla Compact 1.8 GT | 11/92 → 05/95 | | ◎ | K151 965 |
| Corolla Liftback | 07/92 → 04/97 | | ◎ | K151 685 |
| Corolla Liftback 1.6 GLI | 07/92 → 04/97 | | ◎ | K151 965 |
| Corolla Liftback 1.8 GT | 11/92 → 05/95 | | ◎ | K151 965 |
| Corolla Wagon | 07/92 → 04/97 | | ◎ | K151 685 |
| **Corolla (_E11_)** | **1997 → 2002** | | | |
| Corolla {~~**ABS**~~} | 04/97 → 06/98 | ◎ | | K151 680 |
| Corolla {**ABS**} | 04/97 → 06/98 | ◎ | | K151 213 |
| Corolla {**ABS**} | 07/98 → 09/01 | ◎ | | K151 250 |
| Corolla Compact {~~**ABS**~~} | 04/97 → 06/98 | ◎ | | K151 680 |
| Corolla Compact {**ABS**} | 04/97 → 06/98 | ◎ | | K151 213 |
| Corolla Compact {**ABS**} | 07/98 → 09/01 | ◎ | | K151 250 |
| Corolla Liftback {~~**ABS**~~} | 04/97 → 06/98 | ◎ | | K151 680 |
| Corolla Liftback {**ABS**} | 04/97 → 06/98 | ◎ | | K151 213 |
| Corolla Liftback {**ABS**} | 07/98 → 09/01 | ◎ | | K151 250 |
| Corolla Wagon {~~**ABS**~~} | 04/97 → 06/98 | ◎ | | K151 680 |
| Corolla Wagon {**ABS**} | 04/97 → 06/98 | ◎ | | K151 213 |
| Corolla Wagon {**ABS**} | 07/98 → 09/01 | ◎ | | K151 250 |
| Corolla | 04/97 → 09/01 | | ◎ | K151 685 |
| Corolla Compact | 04/97 → 09/01 | | ◎ | K151 685 |
| Corolla Liftback | 04/97 → 09/01 | | ◎ | K151 685 |
| Corolla Wagon | 04/97 → 09/01 | | ◎ | K151 685 |
| **Corolla (_E12U_, _E12J_, _E12T_)** | **2002 →** | | | |
| Corolla 1.4 VVT-i, 1.6 VVT-i {ADE150} | 11/06 → - | ◎ | | K151 874 |
| Corolla 1.4 VVT-i, 1.6 VVT-i {ZZE12} | 01/02 → 10/06 | ◎ | | K151 250 |
| Corolla 1.4D {ADE150} | 11/06 → - | ◎ | | K151 874 |
| Corolla 1.4D {NDE120} | 07/04 → 10/06 | ◎ | | K151 250 |
| Corolla 1.8 VVTL-i TS | 01/02 → - | ◎ | | K151 250 |
| Corolla 2.0 D-4D {ADE150} | 11/06 → - | ◎ | | K151 876 |
| Corolla 2.0 D-4D {CDE120} | 01/02 → 10/06 | ◎ | | K151 250 |
| Corolla Combi 1.4 VVT-i, 1.6 VVT-i {ADE150} | 11/06 → - | ◎ | | K151 874 |
| Corolla Combi 1.4 VVT-i, 1.6 VVT-i {ZZE12} | 01/02 → 10/06 | ◎ | | K151 250 |
| Corolla Combi 1.4D {ADE150} | 11/06 → - | ◎ | | K151 874 |
| Corolla Combi 1.4D {NDE120} | 07/04 → 10/06 | ◎ | | K151 250 |
| Corolla Combi 2.0 D-4D {ADE150} | 11/06 → - | ◎ | | K151 876 |
| Corolla Combi 2.0 D-4D {CDE120} | 01/02 → 10/06 | ◎ | | K151 250 |
| Corolla Saloon 1.4 VVT-i, 1.6 VVT-i {ADE150} | 11/06 → - | ◎ | | K151 874 |

| Note | Year | F | R | KRONER |
|---|---|---|---|---|
| **TOYOTA** | | | | |
| **Corolla (_E12U_, _E12J_, _E12T_)** *(continued)* | **2002 →** | | | |
| Corolla Saloon 1.4 VVT-i, 1.6 VVT-i {ZZE12} | 08/02 → 10/06 | ◎ | | K151 250 |
| Corolla Saloon 1.4D {ADE150} | 11/06 → - | ◎ | | K151 874 |
| Corolla Saloon 1.4D {NDE120} | 07/04 → 10/06 | ◎ | | K151 250 |
| Corolla Saloon 2.0 D-4D, 2.0 D4d {ADE150} | 11/06 → - | ◎ | | K151 876 |
| Corolla Saloon 2.0 D-4D, 2.0 D4d {CDE120} | 08/02 → 10/06 | ◎ | | K151 250 |
| Corolla 1.4 VVT-i, 1.6 VVT-i {ZZE12} | 01/02 → 10/06 | | ◎ | K151 272 |
| Corolla 1.4D {NDE120} | 07/04 → 10/06 | | ◎ | K151 272 |
| Corolla 1.8 VVTL-i TS | 01/02 → - | | ◎ | K151 272 |
| Corolla 2.0 D-4D {CDE120} | 01/02 → 10/06 | | ◎ | K151 272 |
| Corolla Combi 1.4 VVT-i, 1.6 VVT-i {ZZE12} | 01/02 → 10/06 | | ◎ | K151 272 |
| Corolla Combi 1.4D {NDE120} | 07/04 → 10/06 | | ◎ | K151 272 |
| Corolla Combi 2.0 D-4D {CDE120} | 01/02 → 10/06 | | ◎ | K151 272 |
| Corolla Saloon 1.4 VVT-i, 1.6 VVT-i {ZZE12} | 08/02 → 10/06 | | ◎ | K151 272 |
| Corolla Saloon 1.4D {NDE120} | 07/04 → 10/06 | | ◎ | K151 272 |
| Corolla Saloon 2.0 D-4D, 2.0 D4d {CDE120} | 08/02 → 10/06 | | ◎ | K151 272 |
| **Corolla (_E15)** | **2007 →** | | | |
| Corolla 1.3 VVTi, 1.6 VVTi, 1.8 VVTi | 01/07 → - | ◎ | | K151 874 |
| Corolla 1.4 D-4D | 01/09 → - | ◎ | | K151 874 |
| Corolla 2.0 D-4D | 01/07 → - | ◎ | | K151 876 |
| **Corolla Verso (_E12J_)_** | **2002 → 2004** | | | |
| Corolla Verso | 01/02 → 05/04 | ◎ | | K151 250 |
| Corolla Verso | 01/02 → 05/04 | | ◎ | K151 272 |
| **Corolla Verso (ZER_, ZZE_)** | **2004 →** | | | |
| Corolla Verso | 04/04 → - | ◎ | | K151 269 |
| **Corona FF** | **1983 → 1987** | | | |
| Corona FF | 10/83 → 11/87 | ◎ | | K151 673 |
| Corona FF (**ABS**) | 10/83 → 11/87 | ◎ | | K151 678 |
| **FJ Cruiser** | **2007 →** | | | |
| FJ Cruiser {~~**ABS**~~} | 01/07 → - | ◎ | | K151 904 |
| FJ Cruiser {**ABS**} | 01/07 → - | ◎ | | K151 905 |
| **Highlander** | **2001 → 2006** | | | |
| Highlander | 01/01 → 12/03 | ◎ | | K151 674 |
| Highlander | 01/04 → 12/06 | ◎ | | K151 269 |
| Highlander {▯—▮} | 01/01 → 12/03 | | ◎ | K151 271 |
| Highlander {▮—▯} | 01/01 → 12/03 | | ◎ | K151 270 |
| **Hilux pick-up (_N_)** | **1984 →** | | | |
| Hilux pick-up 2.5 D-4D {KUN2} | 07/05 → 08/08 | ◎ | | K151 904 |
| Hilux pick-up 2.5 D-4D 4WD {KUN2} | 07/05 → 08/08 | ◎ | | K151 904 |
| **Hilux pick-up** | **2005 →** | | | |
| Hi-Lux Pickup AWD | 08/05 → - | ◎ | | K151 904 |
| **Yaris (_CP10)** | **1999 →** | | | |
| Yaris 1.0 16V {◎ 71x39x38} | 04/99 → 12/05 | ◎ | | K151 775 |
| Yaris 1.3 {◎ 71x39x38} | 04/02 → 12/05 | ◎ | | K151 775 |
| Yaris 1.4 D-4D {◎ 71x39x38} | 12/01 → 12/05 | ◎ | | K151 775 |
| Yaris 1.5 TS | 01/03 → 12/05 | ◎ | | K151 775 |
| Yaris 1.5 VVT-i | 01/01 → 12/05 | ◎ | | K151 775 |
| Yaris 1.0 16V {~~**ABS**~~} | 04/99 → 12/05 | | ◎ | K151 776 |
| Yaris 1.0 16V {**ABS**} | 04/99 → 12/05 | | ◎ | K151 778 |
| Yaris 1.3 {~~**ABS**~~} | 04/02 → 12/05 | | ◎ | K151 776 |
| Yaris 1.3 {**ABS**} | 04/02 → 12/05 | | ◎ | K151 778 |
| Yaris 1.4 D-4D {~~**ABS**~~} | 12/01 → 12/05 | | ◎ | K151 776 |
| Yaris 1.4 D-4D {**ABS**} | 12/01 → 12/05 | | ◎ | K151 778 |
| Yaris 1.5 TS {~~**ABS**~~} | 01/03 → 12/05 | | ◎ | K151 776 |
| Yaris 1.5 TS {**ABS**} | 01/03 → 12/05 | | ◎ | K151 778 |
| Yaris 1.5 VVT-i {~~**ABS**~~} | 01/01 → 12/05 | | ◎ | K151 776 |
| Yaris 1.5 VVT-i {**ABS**} | 01/01 → 12/05 | | ◎ | K151 778 |
| **Yaris** | **2005 →** | | | |
| Yaris {**ABS**} | 01/06 → - | | ◎ | K151 850 |
| **Yaris Verso (NC/LP2_)** | **1999 →** | | | |
| Yaris Verso 1.3 | 11/99 → 12/05 | ◎ | | K151 775 |
| Yaris Verso 1.4 D-4D | 01/01 → 12/05 | ◎ | | K151 775 |
| Yaris Verso 1.5 | 01/00 → 12/05 | ◎ | | K151 775 |

| Note | Year | F | R | KRONER |
|---|---|---|---|---|
| **TOYOTA** | | | | |
| **Yaris Verso (NC/LP2_)** *(continued)* | **1999 →** | | | |
| Yaris Verso 1.3 {~~ABS~~} | 11/99 → 12/05 | | ◎ | K151 776 |
| Yaris Verso 1.3 {**ABS**} | 11/99 → 12/05 | | ◎ | K151 778 |
| Yaris Verso 1.4 D-4D {~~ABS~~} | 01/01 → 12/05 | | ◎ | K151 776 |
| Yaris Verso 1.4 D-4D {**ABS**} | 01/01 → 12/05 | | ◎ | K151 778 |
| Yaris Verso 1.5 {~~ABS~~} | 01/00 → 12/05 | | ◎ | K151 776 |
| Yaris Verso 1.5 {**ABS**} | 01/00 → 12/05 | | ◎ | K151 778 |
| **Land Cruiser (J12)** | **2002 →** | | | |
| Land Cruiser 3.0 D-4D, 4.0 {~~ABS~~} | 09/02 → 08/04 | ◎ | | K151 904 |
| Land Cruiser 3.0 D-4D, 4.0 {**ABS**} | 09/02 → - | ◎ | | K151 905 |
| **MR2 (_W1_)** | **1984 → 1990** | | | |
| MR2 | 08/86 → 06/90 | | ◎ | K151 673 |
| **MR2 (_W3_)** | **2000 →** | | | |
| MR2 | 04/00 → - | | ◎ | K151 250 |
| **Picnic (_XM10)** | **1996 → 2001** | | | |
| Picnic | 05/96 → 12/01 | ◎ | | K151 674 |
| Picnic {**ABS**} | 05/96 → 12/01 | | ◎ | K151 729 |
| **Previa II (ACR3_)** | **2000 →** | | | |
| Previa II | 08/00 → - | ◎ | | K151 269 |
| **Prius I (NHW11)** | **2000 → 2004** | | | |
| Prius I | 05/00 → 01/04 | ◎ | | K151 250 |
| Prius I | 05/00 → 01/04 | | ◎ | K151 272 |
| **Prius II (NHW20)** | **2003 →** | | | |
| Prius II 1.5 | 08/03 → - | | ◎ | K151 279 |
| **RAV 4 I (SXA1_)** | **1994 → 2000** | | | |
| RAV 4 I | 01/94 → 06/00 | ◎ | | K151 673 |
| RAV 4 I (**ABS**) | 01/94 → 06/00 | ◎ | | K151 678 |
| RAV 4 I | 01/94 → 06/00 | | ◎ | K151 195 |
| **RAV 4 II (XA2)** | **2000 →** | | | |
| RAV 4 II | 06/00 → 12/05 | ◎ | | K151 674 |
| RAV 4 II 1.8 VVTi | 02/01 → - | ◎ | | K151 253 |
| RAV 4 II 2.0 D-4D 4WD | 09/01 → - | ◎ | | K151 253 |
| RAV 4 II 2.0 VVTi 4WD | 06/00 → - | ◎ | | K151 253 |
| **RAV 4 III (ACA_, ACE_)** | **2005 →** | | | |
| RAV 4 III {AUTO} | 11/05 → - | ◎ | | K151 874 |
| RAV 4 III {AUTO} | 11/05 → - | ◎ | | K151 876 |
| RAV 4 III 4WD | 11/05 → - | | ◎ | K151 737 |
| **Sienna** | **1997 → 2003** | | | |
| Sienna | 05/97 → 04/03 | ◎ | | K151 674 |
| **Sienna** | **2003 →** | | | |
| Sienna | 05/03 → - | ◎ | | K151 269 |
| **Solara** | **1999 → 2007** | | | |
| Solara | 01/99 → 12/03 | ◎ | | K151 674 |
| Solara {▯—▮} | 01/04 → 12/07 | | ◎ | K151 271 |
| Solara {▮—▯} | 01/04 → 12/07 | | ◎ | K151 270 |
| **Verso** | **2009 →** | | | |
| Verso {Only for diesel} | 04/09 → - | ◎ | | K151 876 |
| Verso {Only for gasoline} | 04/09 → - | ◎ | | K151 874 |
| **VAUXHALL** | | | | |
| **Antara** | **2006 →** | | | |
| Antara | 11/06 → - | ◎ | | K151 946 |
| Antara | 11/06 → - | | ◎ | K151 947 |
| **Astra** | **1979 → 1986** | | | |
| Astra 1.2 | 02/82 → 08/84 | ◎ | | K151 349 |
| Astra 1.3 | 09/79 → 08/84 | ◎ | | K151 349 |
| Astra 1.6D, 1.6S | 09/81 → 08/86 | ◎ | | K151 346 |
| Astra 1.8 | 03/83 → 12/84 | ◎ | | K151 346 |
| Astra 1.2 | 02/82 → 08/84 | | ◎ | K151 343 |
| Astra 1.3 | 09/79 → 08/84 | | ◎ | K151 343 |
| Astra 1.6D, 1.6S | 09/81 → 08/86 | | ◎ | K151 343 |
| Astra 1.8 | 03/83 → 08/86 | | ◎ | K151 343 |

| Note | Year | F | R | KRONER |
|---|---|---|---|---|
| **VAUXHALL** | | | | |
| **Astra II** | **1984 → 1993** | | | |
| Astra II 1.2, 1.3, 1.4, 1.6 {34x64x37} | 09/84 → 02/93 | ● | | K151 349 |
| Astra II 1.2, 1.3, 1.4, 1.6 {34x66x37} | 09/84 → 02/93 | ● | | K151 352 |
| Astra II 1.6D, 1.6S, 1.7D, 1.8, 2.0 {39x72x37} | 09/84 → 08/93 | ● | | K151 346 |
| Astra II | 09/84 → 08/93 | | ● | K151 343 |
| **Astra III** | **1991 → 1998** | | | |
| Astra III 1.4, 1.6 {34x64x37} | 03/91 → 09/98 | ● | | K151 349 |
| Astra III 1.4, 1.6 {34x66x37} | 03/91 → 09/98 | ● | | K151 352 |
| Astra III 1.4, 1.6 {39x72x37} | 03/91 → 09/98 | ● | | K151 346 |
| Astra III 1.4, 1.6 {39x74x39} | 03/91 → 09/98 | ● | | K151 353 |
| Astra III 1.7 Diesel, 1.7 Turbo Diesel {39x72x37} | 03/91 → 09/98 | ● | | K151 346 |
| Astra III 1.7 Diesel, 1.7 Turbo Diesel {39x74x39} | 03/91 → 09/98 | ● | | K151 353 |
| Astra III 1.8, 2.0 {39x72x37} | 03/91 → 09/98 | ● | | K151 346 |
| Astra III 1.8, 2.0 {39x74x39} | 03/91 → 09/98 | ● | | K151 353 |
| Astra III 1.4, 1.6 {~~ABS~~} | 03/91 → 09/98 | | ● | K151 357 |
| Astra III 1.4, 1.6 {**ABS**} | 03/91 → 09/98 | | ● | K151 358 |
| Astra III 1.7 Diesel, 1.7 Turbo Diesel {~~ABS~~} | 03/91 → 09/98 | | ● | K151 357 |
| Astra III 1.7 Diesel, 1.7 Turbo Diesel {**ABS**} | 03/91 → 09/98 | | ● | K151 358 |
| Astra III 1.8, 2.0 {~~ABS~~} | 03/91 → 09/98 | | ● | K151 357 |
| Astra III 1.8, 2.0 {**ABS**} | 03/91 → 09/98 | | ● | K151 358 |
| **Astra IV** | **1998 →** | | | |
| Astra IV {x4, ~~ABS~~} | 09/98 → - | ● | | K151 347 |
| Astra IV {x4, **ABS**} | 09/98 → - | ● | | K151 348 |
| Astra IV {x5, ~~ABS~~} | 09/98 → - | ● | | K151 345 |
| Astra IV {x5, **ABS**} | 09/98 → - | ● | | K151 350 |
| Astra IV {x4, ~~ABS~~} | 09/98 → - | | ● | K151 357 |
| Astra IV {x4, **ABS**} | 09/98 → - | | ● | K151 358 |
| Astra IV {x5, **ABS**} | 09/98 → - | | ● | K151 702 |
| **Astra TwinTop** | **2005 →** | | | |
| Astra TwinTop {x5, Only for engine: Z19DTH, Z20LEH} | 09/05 → - | ● | | K151 790 |
| Astra TwinTop 1.6 {x4} | 09/05 → - | ● | | K151 226 |
| Astra TwinTop 1.6 {x5, →Ch.62079978, Ch.→65076709, Ch.→68027072} | 09/05 → - | ● | | K151 227 |
| Astra TwinTop 1.6 {x4} | 09/05 → - | | ● | K151 755 |
| Astra TwinTop 1.6 {x5} | 09/05 → - | | ● | K151 228 |
| **Astra V** | **2004 →** | | | |
| Astra V {x4} | 03/04 → - | ● | | K151 226 |
| Astra V {x5, →Ch.62079978, Ch.→65076709, Ch.→68027072} | 03/04 → - | ● | | K151 227 |
| Astra V {x5, Only for engine: Z19DTH, Z20LEH} | 03/04 → - | ● | | K151 790 |
| Astra V {x4} | 03/04 → - | | ● | K151 755 |
| Astra V {x5} | 03/04 → - | | ● | K151 228 |
| **Astramax** | **1986 → 1990** | | | |
| Astramax 1.2 S {} | 01/86 → 12/90 | ● | | K151 349 |
| Astramax 1.3 {} | 01/86 → 12/90 | ● | | K151 349 |
| Astramax 1.6 S {} | 01/86 → 12/90 | ● | | K151 346 |
| Astramax Diesel {} | 01/86 → 12/90 | ● | | K151 346 |
| **Calibra** | **1990 → 1997** | | | |
| Calibra C20LET | 06/90 → 12/92 | ● | | K151 346 |
| Calibra C20LET | 01/93 → 07/97 | ● | | K151 353 |
| Calibra C20NE, C20XE, X20XEV | 06/90 → 12/95 | ● | | K151 346 |
| Calibra C20NE, X20XEV | 01/96 → 07/97 | ● | | K151 353 |
| Calibra C20XE {Made in GB} | 01/96 → 07/97 | ● | | K151 353 |
| Calibra C20XE {Made in GB} | 01/96 → 07/97 | ● | | K151 346 |
| Calibra C25XE, X25XE | 01/93 → 07/97 | ● | | K151 353 |
| **Carlton I** | **1979 → 1986** | | | |
| Carlton I {} | 01/79 → 12/86 | ● | | K151 343 |
| **Cavalier I** | **1975 → 1981** | | | |
| Cavalier I 1300 | 03/75 → 08/81 | ● | | K151 343 |
| Cavalier I 1600, 1900 | 03/75 → 08/81 | ● | | K151 343 |
| **Cavalier II** | **1981 → 1988** | | | |
| Cavalier II 1.3 | 09/81 → 10/88 | ● | | K151 349 |
| Cavalier II 1.6 Diesel | 09/81 → 10/88 | ● | | K151 346 |
| Cavalier II 1.6 NS, 1.6 SH | 09/81 → 10/88 | ● | | K151 346 |
| Cavalier II 1.6 NZ, 1.6 SV | 09/81 → 10/88 | ● | | K151 349 |

| Note | Year | F | R | KRONER |
|---|---|---|---|---|
| **VAUXHALL** | | | | |
| **Cavalier II** *(continued)* | **1981 → 1988** | | | |
| Cavalier II 1.7 Diesel { } | 09/81 → 10/88 | ● | | K151 346 |
| Cavalier II 1.8 | 09/81 → 12/95 | ● | | K151 346 |
| Cavalier II 2.0 { } | 09/81 → 10/88 | ● | | K151 346 |
| Cavalier II 1.3 { } | 09/81 → 10/88 | | ● | K151 343 |
| Cavalier II 1.6 Diesel { } | 09/81 → 10/88 | | ● | K151 343 |
| Cavalier II 1.6 NS, 1.6 SH { } | 09/81 → 10/88 | | ● | K151 343 |
| Cavalier II 1.6 NZ, 1.6 SV { } | 09/81 → 10/88 | | ● | K151 343 |
| Cavalier II 1.8 | 09/81 → 12/95 | | ● | K151 343 |
| **Cavalier III** | **1988 → 1995** | | | |
| Cavalier III 1.6 {AUTO} | 09/88 → 05/93 | ● | | K151 346 |
| Cavalier III 1.6 {MAN} | 09/88 → 05/93 | ● | | K151 349 |
| Cavalier III 1.6 i (52kW) | 09/93 → 12/93 | ● | | K151 349 |
| Cavalier III 1.6 i (52kW) | 01/94 → 11/95 | ● | | K151 352 |
| Cavalier III 1.6 i (55kW) | 09/88 → 12/93 | ● | | K151 349 |
| Cavalier III 1.6 i (55kW) | 01/94 → 11/95 | ● | | K151 352 |
| Cavalier III 1.7 D, 1.7 TD | 10/88 → 11/95 | ● | | K151 346 |
| Cavalier III 1.8 i, 1.8 i CAT, 1.8 S | 09/88 → 11/95 | ● | | K151 346 |
| Cavalier III 2.0 i 4x4, 2.0 i 16V 4x4 | 01/89 → 11/95 | ● | | K151 346 |
| Cavalier III 2.0 i Turbo 4x4 | 06/92 → 12/92 | ● | | K151 346 |
| Cavalier III 2.0 i Turbo 4x4 | 01/93 → 11/94 | ● | | K151 353 |
| Cavalier III 2.0 i, 2.0 i 16V, 2.0 i CAT, 2.0 SRi | 09/88 → 11/95 | ● | | K151 346 |
| Cavalier III 2.0 SRi 16V | 09/93 → 11/95 | ● | | K151 346 |
| Cavalier III 2.5 V6 | 02/93 → 11/95 | ● | | K151 353 |
| Cavalier III 1.6 | 09/88 → 12/92 | | ● | K151 343 |
| Cavalier III 1.6 {ABS} | 01/93 → 05/93 | | ● | K151 357 |
| Cavalier III 1.6 {**ABS**} | 01/93 → 05/93 | | ● | K151 358 |
| Cavalier III 1.6 i (52kW) {ABS} | 09/93 → 11/95 | | ● | K151 357 |
| Cavalier III 1.6 i (52kW) {**ABS**} | 09/93 → 11/95 | | ● | K151 358 |
| Cavalier III 1.6 i (55kW) | 09/88 → 12/92 | | ● | K151 343 |
| Cavalier III 1.6 i (55kW) {ABS} | 01/93 → 11/95 | | ● | K151 357 |
| Cavalier III 1.6 i (55kW) {**ABS**} | 01/93 → 11/95 | | ● | K151 358 |
| Cavalier III 1.7 D, 1.7 TD | 10/88 → 12/92 | | ● | K151 343 |
| Cavalier III 1.7 D, 1.7 TD {ABS} | 01/93 → 11/95 | | ● | K151 357 |
| Cavalier III 1.7 D, 1.7 TD {**ABS**} | 01/93 → 11/95 | | ● | K151 358 |
| Cavalier III 1.8 i, 1.8 i CAT, 1.8 S | 09/88 → 12/92 | | ● | K151 343 |
| Cavalier III 1.8 i, 1.8 i CAT, 1.8 S {ABS} | 01/93 → 11/95 | | ● | K151 357 |
| Cavalier III 1.8 i, 1.8 i CAT, 1.8 S {**ABS**} | 01/93 → 11/95 | | ● | K151 358 |
| Cavalier III 2.0 i, 2.0 i 16V, 2.0 i CAT, 2.0 SRi | 09/88 → 12/92 | | ● | K151 343 |
| Cavalier III 2.0 i, 2.0 i 16V, 2.0 i CAT, 2.0 SRi {ABS} | 01/93 → 11/95 | | ● | K151 357 |
| Cavalier III 2.0 i, 2.0 i 16V, 2.0 i CAT, 2.0 SRi {**ABS**} | 01/93 → 11/95 | | ● | K151 358 |
| Cavalier III 2.0 SRi 16V {ABS} | 09/93 → 11/95 | | ● | K151 357 |
| Cavalier III 2.0 SRi 16V {**ABS**} | 09/93 → 11/95 | | ● | K151 358 |
| Cavalier III 2.5 V6 | 02/93 → 11/95 | | ● | K151 702 |
| **Chevette** | **1975 → 1985** | | | |
| Chevette | 01/77 → 12/85 | ● | | K151 343 |
| **Combo** | **1994 → 2000** | | | |
| Combo | 07/94 → 09/00 | ● | | K151 352 |
| **Combo** | **2001 →** | | | |
| Combo | 09/01 → 12/06 | ● | | K151 288 |
| Combo {ABS} | 09/01 → 12/06 | | ● | K151 357 |
| Combo {**ABS**} | 09/01 → 12/06 | | ● | K151 358 |
| **Corsa I** | **1993 → 2000** | | | |
| Corsa I | 03/93 → 09/00 | ● | | K151 352 |
| Corsa I | 03/93 → 09/00 | | ● | K151 343 |
| **Corsa II** | **2000 →** | | | |
| Corsa II | 09/00 → 12/06 | ● | | K151 288 |
| Corsa II {} | 09/00 → 12/06 | | ● | K151 289 |
| **Corsa III** | **2006 →** | | | |
| Corsa III 1.0, 1.2, 1.4 | 07/06 → - | ● | | K151 293 |
| Corsa III 1.3 CDTI, 1.6 SRi, 1.6 Turbo, 1.7 CDTI | 07/06 → - | ● | | K151 803 |
| Corsa III {} | 07/06 → - | | ● | K151 811 |
| Corsa III {} | 07/06 → - | | ● | K151 812 |

| Note | Year | F | R | KRONER |
|---|---|---|---|---|
| **VAUXHALL** | | | | |
| **Meriva I** | **2003 →** | | | |
| Meriva 1.3 CDTI {x4} | 05/03 → - | ● | | K151 288 |
| Meriva 1.4 16V Twinport {x4} | 01/04 → - | ● | | K151 288 |
| Meriva 1.6, 1.6 16V {x4} | 05/03 → - | ● | | K151 288 |
| Meriva 1.7 CDTI {x5, **ABS**} | 05/03 → - | ● | | K151 346 |
| Meriva 1.7 DTI {x4} | 05/03 → - | ● | | K151 288 |
| Meriva 1.8 {x4} | 05/03 → - | ● | | K151 288 |
| Meriva 1.3 CDTI {x4, ~~**ABS**~~} | 05/03 → - | | ● | K151 357 |
| Meriva 1.3 CDTI {x4, **ABS**} | 05/03 → - | | ● | K151 358 |
| Meriva 1.4 16V Twinport {x4, ~~**ABS**~~} | 01/04 → - | | ● | K151 357 |
| Meriva 1.4 16V Twinport {x4, **ABS**} | 01/04 → - | | ● | K151 358 |
| Meriva 1.6, 1.6 16V {x4, ~~**ABS**~~} | 05/03 → - | | ● | K151 357 |
| Meriva 1.6, 1.6 16V {x4, **ABS**} | 05/03 → - | | ● | K151 358 |
| Meriva 1.7 CDTI {x5, **ABS**} | 05/03 → - | | ● | K151 702 |
| Meriva 1.7 DTI {x4, ~~**ABS**~~} | 05/03 → - | | ● | K151 357 |
| Meriva 1.7 DTI {x4, **ABS**} | 05/03 → - | | ● | K151 358 |
| Meriva 1.8 {x4, ~~**ABS**~~} | 05/03 → - | | ● | K151 357 |
| Meriva 1.8 {x4, **ABS**} | 05/03 → - | | ● | K151 358 |
| **Meriva II** | **2010 →** | | | |
| Meriva II | 06/10 → - | | ● | K151 228 |
| **Nova** | **1982 → 1993** | | | |
| Nova | 09/82 → 03/93 | ● | | K151 349 |
| Nova | 09/82 → 03/93 | | ● | K151 343 |
| **Omega** | **1993 →** | | | |
| Omega | 12/93 → 12/03 | | ● | K151 353 |
| **Signum** | **2003 →** | | | |
| Signum | 05/03 → 12/04 | ● | | K151 708 |
| Signum | 01/05 → - | ● | | K151 707 |
| Signum | 05/03 → - | | ● | K151 706 |
| **Tigra** | **1994 →** | | | |
| Tigra | 07/94 → - | ● | | K151 352 |
| Tigra | 07/94 → - | | ● | K151 343 |
| **Tigra TwinTop** | **2004 →** | | | |
| Tigra TwinTop | 06/04 → - | ● | | K151 288 |
| Tigra TwinTop {○} | 06/04 → - | | ● | K151 289 |
| **Vectra I** | **1995 → 2002** | | | |
| Vectra I | 10/95 → 03/02 | ● | | K151 353 |
| Vectra I {→Ch.W1999999, x4} | 10/95 → 12/98 | | ● | K151 358 |
| Vectra I {Ch.X1000001→, x5} | 01/99 → 03/02 | | ● | K151 702 |
| **Vectra II** | **2002 →** | | | |
| Vectra II {→Ch.41999999} | 04/02 → - | ● | | K151 708 |
| Vectra II {Ch.51000001→} | 04/02 → - | ● | | K151 707 |
| Vectra II | 04/02 → - | | ● | K151 706 |
| **VX 220** | **2000 →** | | | |
| VX 220 2.0i Turbo | 01/03 → 12/05 | ● | | K151 350 |
| VX 220 2.2i | 09/00 → 12/05 | ● | | K151 350 |
| VX 220 2.0i Turbo | 01/03 → 12/05 | | ● | K151 350 |
| VX 220 2.2i | 09/00 → 12/05 | | ● | K151 350 |
| **Zafira I** | **1999 →** | | | |
| Zafira I {x4, ~~**ABS**~~} | 04/99 → 12/05 | ● | | K151 347 |
| Zafira I {x4, **ABS**} | 04/99 → 12/05 | ● | | K151 348 |
| Zafira I {x5, ~~**ABS**~~} | 04/99 → 12/05 | ● | | K151 345 |
| Zafira I {x5, **ABS**} | 04/99 → 12/05 | ● | | K151 350 |
| Zafira I {**ABS**} | 04/99 → 12/05 | | ● | K151 702 |
| **Zafira II** | **2005 →** | | | |
| Zafira II {→Ch.62034695, →Ch.6G019309} | 07/05 → - | ● | | K151 227 |
| Zafira II {Only for engine: Z19DTH, Z20LEH} | 07/05 → - | ● | | K151 790 |
| Zafira II | 07/05 → - | | ● | K151 228 |
| **VOLKSWAGEN** | | | | |
| **Bora (1J2, 1J6)** | **1998 → 2005** | | | |
| Bora / Bora Estate | 10/98 → 05/05 | ● | | K151 323 |
| Bora 4motion / Bora Estate 4motion | 12/98 → 05/05 | ● | | K151 323 |

| Note | Year | F | R | KRONER |
|---|---|---|---|---|
| **VOLKSWAGEN** | | | | |
| **Bora (1J2, 1J6)** *(continued)* | **1998 → 2005** | | | |
| Bora / Bora Estate | 10/98 → 05/05 | | ◎ | K151 333 |
| Bora 4motion / Bora Estate 4motion | 12/98 → 05/05 | | ◎ | K151 323 |
| **Caddy I (14)** | **1982 → 1992** | | | |
| Caddy I | 08/82 → 07/92 | | ◎ | K151 324 |
| **Caddy II (9K9B, 9K9A, 9U7)** | **1995 → 2004** | | | |
| Caddy II Box / Caddy II Estate | 11/95 → 01/04 | ◎ | | K151 302 |
| Caddy II Box / Caddy II Estate {→Ch.9KW503258} | 11/95 → 05/97 | | ◎ | K151 324 |
| Caddy II Box / Caddy II Estate {Ch.9KW503259→Ch.9KX541900} | 05/97 → 04/99 | | ◎ | K151 327 |
| Caddy II Pickup | 06/96 → 12/00 | | ◎ | K151 300 |
| **Caddy III (2KB, 2KJ, 2KA, 2KH)** | **2004 →** | | | |
| Caddy III Box / Caddy III Estate {◎ 280 mm} | 03/04 → - | ◎ | | K151 236 |
| Caddy III Box / Caddy III Estate {◎ 288 mm} | 03/04 → - | ◎ | | K151 238 |
| Caddy III Box / Caddy III Estate | 03/04 → - | | ◎ | K151 233 |
| **Corrado (53I)** | **1987 → 1995** | | | |
| Corrado 1.8 16V, 1.8 G60, 2.0i, 20i 16V | 09/88 → 12/95 | ◎ | | K151 302 |
| Corrado | 08/87 → 12/95 | | ◎ | K151 300 |
| **Derby (86)** | **1977 → 1981** | | | |
| Derby | 02/77 → 09/81 | | ◎ | K151 300 |
| **Derby (86C, 80)** | **1981 → 1984** | | | |
| Derby | 08/81 → 12/84 | | ◎ | K151 300 |
| **Eos** | **2006 →** | | | |
| Eos | 03/06 → - | ◎ | | K151 238 |
| Eos | 03/06 → - | | ◎ | K151 233 |
| **Fox (5Z1)** | **2005 →** | | | |
| Fox 1.2 {◎ 239 mm} | 04/05 → - | ◎ | | K151 313 |
| Fox 1.2 {◎ 256 mm} | 04/05 → - | ◎ | | K151 314 |
| Fox 1.4, 1.4 TDI | 04/05 → - | ◎ | | K151 314 |
| Fox 1.2, 1.4, 1.4 TDI | 04/05 → - | | ◎ | K151 331 |
| **Golf I (17, 155)** | **1974 → 1993** | | | |
| Golf I / Golf I Convertible | 04/74 → 08/93 | | ◎ | K151 300 |
| **Golf II (19E, 1G1)** | **1983 → 1992** | | | |
| Golf II | 01/85 → 12/87 | ◎ | | K151 311 |
| Golf II | 01/88 → 12/92 | ◎ | | K151 302 |
| Golf II {Ch.E300001→} | 01/84 → 12/84 | ◎ | | K151 311 |
| Golf II Syncro | 02/86 → 12/87 | ◎ | | K151 311 |
| Golf II Syncro | 01/88 → 10/91 | ◎ | | K151 302 |
| Golf II | 08/83 → 12/92 | | ◎ | K151 300 |
| **Golf III (1H1, 1E7, 1H5)** | **1991 → 1999** | | | |
| Golf III 1.4, 1.6, 1.8, 1.9 D/SDI/TD/TDI (66kW), 2.0 | 10/91 → 08/97 | ◎ | | K151 302 |
| Golf III 1.9 TDI (81kW) {Not for GTI} | 04/96 → 08/97 | ◎ | | K151 302 |
| Golf III Convertible | 07/93 → 05/98 | ◎ | | K151 302 |
| Golf III Syncro 1.8, 1.9 TDI, 2.0 | 01/93 → 08/97 | ◎ | | K151 302 |
| Golf III Variant 1.4, 1.6, 1.8, 1.9 D/SDI/TD/TDI, 2.0, 2.9VR6 | 01/92 → 12/98 | ◎ | | K151 302 |
| Golf III Variant Syncro 1.8, 1.9 TDI, 2.0 | 10/94 → 04/99 | ◎ | | K151 302 |
| Golf III | 08/91 → 09/97 | | ◎ | K151 300 |
| Golf III Convertible | 07/93 → 05/98 | | ◎ | K151 300 |
| Golf III Syncro 2.9 VR6 | 10/94 → 08/97 | | ◎ | K151 302 |
| Golf III Variant | 07/93 → 04/99 | | ◎ | K151 300 |
| Golf III Variant Syncro 2.9 VR6 | 10/94 → 04/99 | | ◎ | K151 302 |
| **Golf IV (1J1, 1E7, 1J5)** | **1997 →** | | | |
| Golf IV / Golf IV Variant | 08/97 → - | ◎ | | K151 323 |
| Golf IV 4motion / Golf IV Variant 4motion {Without R32} | 07/98 → - | ◎ | | K151 323 |
| Golf IV Convertible | 06/98 → 06/02 | ◎ | | K151 302 |
| Golf IV / Golf IV Variant | 08/97 → - | | ◎ | K151 333 |
| Golf IV 4motion / Golf IV Variant 4motion | 07/98 → - | | ◎ | K151 323 |
| Golf IV Convertible | 06/98 → 06/02 | | ◎ | K151 300 |
| **Golf V (1K1, 1K5)** | **2003 →** | | | |
| Golf V {◎ 280 mm} | 10/03 → - | ◎ | | K151 236 |
| Golf V {◎ 288 mm} | 10/03 → - | ◎ | | K151 238 |
| Golf V 4motion | 08/04 → - | ◎ | | K151 238 |
| Golf V Variant | 06/07 → - | ◎ | | K151 238 |
| Golf V Variant 4motion | 06/07 → - | ◎ | | K151 238 |

| Note | Year | F | R | KRONER |
|---|---|---|---|---|
| **VOLKSWAGEN** | | | | |
| **Golf V (1K1, 1K5)** *(continued)* | **2003 →** | | | |
| Golf V {30x137x68} | 10/03 → - | | ● | K151 240 |
| Golf V {32x137x69} | 10/03 → - | | ● | K151 233 |
| Golf V 4motion | 08/04 → - | | ● | K151 238 |
| Golf V Variant | 06/07 → - | | ● | K151 233 |
| Golf V Variant 4motion | 06/07 → - | | ● | K151 238 |
| **Golf VI (5K1, AJ5)** | **2008 →** | | | |
| Golf VI {280 mm} | 10/08 → - | ● | | K151 236 |
| Golf VI {288 mm} | 10/08 → - | ● | | K151 238 |
| Golf VI 4motion | 05/09 → - | ● | | K151 238 |
| Golf VI Variant {280 mm} | 07/09 → - | ● | | K151 236 |
| Golf VI Variant {288 mm} | 07/09 → - | ● | | K151 238 |
| Golf VI Variant 4motion | 07/09 → - | ● | | K151 238 |
| Golf VI {30x137x68} | 10/08 → - | | ● | K151 240 |
| Golf VI {32x137x69} | 10/08 → - | | ● | K151 233 |
| Golf VI 4motion | 05/09 → - | | ● | K151 238 |
| Golf VI Variant {30x137x68} | 07/09 → - | | ● | K151 240 |
| Golf VI Variant {32x137x69} | 07/09 → - | | ● | K151 233 |
| Golf VI Variant 4motion | 07/09 → - | | ● | K151 238 |
| **Golf Plus (5M1, 521)** | **2005 →** | | | |
| Golf Plus {280 mm} | 01/05 → - | ● | | K151 236 |
| Golf Plus {288 mm} | 01/05 → - | ● | | K151 238 |
| Golf Plus | 01/05 → - | | ● | K151 240 |
| **Jetta I (16)** | **1978 → 1984** | | | |
| Jetta I | 08/78 → 02/84 | | ● | K151 300 |
| **Jetta II (19E, 1G2)** | **1984 → 1992** | | | |
| Jetta II | 01/84 → 12/87 | ● | | K151 311 |
| Jetta II | 01/88 → 12/92 | ● | | K151 302 |
| Jetta II Syncro | 08/87 → 12/87 | ● | | K151 311 |
| Jetta II Syncro | 01/88 → 07/91 | ● | | K151 302 |
| Jetta II | 01/84 → 12/92 | | ● | K151 300 |
| **Jetta III (1K2)** | **2005 →** | | | |
| Jetta III | 08/05 → - | ● | | K151 238 |
| Jetta III | 08/05 → - | | ● | K151 233 |
| **Jetta IV (162)** | **2011 →** | | | |
| Jetta IV | 02/11 → - | ● | | K151 238 |
| Jetta IV | 02/11 → - | | ● | K151 233 |
| **Lupo (6X1, 6E1)** | **1998 → 2005** | | | |
| Lupo 1.0, 1.4 / 16V/ FSI/ TDI, 1.6 GTI, 1.7 SDI | 09/98 → 07/05 | ● | | K151 311 |
| **Multivan T5 (7HM, 7HF)** | **2003 →** | | | |
| Multivan {} | 04/03 → - | ● | | K151 695 |
| Multivan 4motion {} | 07/04 → - | ● | | K151 695 |
| Multivan {} | 04/03 → - | | ● | K151 695 |
| Multivan 4motion {} | 07/04 → - | | ● | K151 695 |
| **New Beetle (9C1, 1C1, 1Y7)** | **1998 →** | | | |
| New Beetle / New Beetle Convertible | 01/98 → - | ● | | K151 323 |
| New Beetle / New Beetle Convertible | 01/98 → - | | ● | K151 333 |
| **Passat (32, 33)** | **1973 → 1981** | | | |
| Passat / Passat Variant | 05/73 → 10/81 | | ● | K151 300 |
| **Passat (32B)** | **1980 → 1989** | | | |
| Passat / Passat Saloon / Passat Variant | 08/80 → 06/89 | | ● | K151 300 |
| **Passat (3A2, 35I, 3A5, 35I)** | **1988 → 1997** | | | |
| Passat / Passat Variant 2.8 VR6 {→Ch.31N255989} | 06/91 → 02/92 | ● | | K151 302 |
| Passat 1.6/TD, 1.8/16V, 1.9D/TD/TDI (66kW), 2.0/16V (100kW) | 02/88 → 08/96 | ● | | K151 302 |
| Passat Syncro / Passat Variant Syncro 1.8 G60, 2.0 | 08/88 → 05/97 | ● | | K151 302 |
| Passat Variant 1.6/TD, 1.8/16V, 1.9D/TD/TDI (66kW), 2.0/16V (100kW) | 02/88 → 05/97 | ● | | K151 302 |
| Passat / Passat Variant | 02/88 → 06/97 | | ● | K151 300 |
| Passat Syncro / Passat Variant Syncro 1.8 G60, 2.0 {Ch.31M367758→} | 06/91 → 05/97 | | ● | K151 302 |
| Passat Variant Syncro 2.9 VR6 | 01/94 → 05/97 | | ● | K151 302 |
| **Passat (3B2, 3B5)** | **1996 → 2000** | | | |
| Passat / Passat Variant 1.8T, 1.9TDI (74kW), 2.3VR5 {} | 10/96 → 11/00 | ● | | K151 307 |
| Passat / Passat Variant 1.9TDI (81kW), 2.5TDI, 2.8V6 | 08/96 → 11/00 | ● | | K151 307 |
| Passat / Passat Variant 1.9TDI (85kW) {} 5-speed, Ch3BY390001→} | 03/00 → 11/00 | ● | | K151 307 |

| Note | Year | F | R | KRONER |
|---|---|---|---|---|
| **VOLKSWAGEN** | | | | |
| **Passat (3B2, 3B5)** *(continued)* | **1996 → 2000** | | | |
| Passat / Passat Variant 1.9TDI (85kW) {MAN 6-speed} | 08/98 → 11/00 | ● | | K151 307 |
| Passat / Passat Variant 1.9TDI (85kW) {AUTO} | 08/98 → 11/00 | ● | | K151 307 |
| Passat / Passat Variant 4motion 1.9TDI (85kW) | 08/99 → 11/00 | ● | | K151 307 |
| Passat / Passat Variant Syncro/4motion 1.8, 2.5TDI, 2.8V6 | 10/96 → 11/00 | ● | | K151 307 |
| Passat Syncro 2.8 | 05/97 → 08/00 | ● | | K151 307 |
| Passat / Passat Variant 1.6, 1.8/T, 1.9TDI, 2.0, 2.3VR5, 2.5TDI, 2.8V6 | 08/96 → 11/00 | | ● | K151 325 |
| Passat Syncro/4motion 1.8, 1.9TDI (81kW), 2.3VR5, 2.5TDI, 2.8V6 | 10/96 → 11/00 | | ● | K151 306 |
| Passat Variant Syncro/4motion 1.8, 1.9TDI (81kW), 2.3VR5, 2.5TDI, 2.8V6 | 06/97 → 11/00 | | ● | K151 306 |
| **Passat (3B3, 3B6)** | **2000 → 2005** | | | |
| Passat / Passat Variant 1.8T 20V, 1.9TDI (74kW) {AUTO} | 11/00 → 05/05 | ● | | K151 307 |
| Passat / Passat Variant 1.9TDI (96kW), 2.0TDI, 2.3V5, 2.5TDI | 11/00 → 05/05 | ● | | K151 307 |
| Passat / Passat Variant 4 Motion 1.9TDI, 2.3V5, 2.5TDI, 2.8 | 11/00 → 05/05 | ● | | K151 307 |
| Passat / Passat Variant 4 Motion 4.0 W8 {→Ch.3B3450000} | 09/01 → 05/03 | ● | | K151 307 |
| Passat / Passat Variant 4 Motion 4.0 W8 {Ch.3B3450001→} | 05/03 → 05/05 | ● | | K151 304 |
| Passat / Passat Variant | 11/00 → 05/05 | | ● | K151 325 |
| Passat / Passat Variant 4 Motion 4.0 W8 | 09/01 → 05/05 | | ● | K151 304 |
| **Passat (3C2, 3C5)** | **2005 →** | | | |
| Passat / Passat Variant | 03/05 → - | ● | | K151 238 |
| Passat 4motion / Passat Variant 4motion | 03/05 → - | ● | | K151 238 |
| Passat / Passat Variant | 03/05 → - | | ● | K151 233 |
| Passat 4motion / Passat Variant 4motion | 03/05 → - | | ● | K151 238 |
| **Passat CC** | **2008 →** | | | |
| Passat CC | 06/08 → - | ● | | K151 238 |
| Passat CC 4motion | 06/08 → - | ● | | K151 238 |
| Passat CC | 06/08 → - | | ● | K151 233 |
| Passat CC 4motion | 06/08 → - | | ● | K151 238 |
| **Passat (362, 365)** | **2010 →** | | | |
| Passat / Passat Variant | 08/10 → - | ● | | K151 238 |
| Passat 4motion / Passat Variant 4motion | 08/10 → - | ● | | K151 238 |
| Passat / Passat Variant | 08/10 → - | | ● | K151 233 |
| Passat 4motion / Passat Variant 4motion | 08/10 → - | | ● | K151 238 |
| **Polo I (86)** | **1975 → 1981** | | | |
| Polo I | 03/75 → 09/81 | | ● | K151 300 |
| **Polo II (86C, 80)** | **1981 → 1994** | | | |
| Polo II | 08/94 → 09/94 | ● | | K151 311 |
| Polo II / Polo II Classic / Polo II Coupé | 10/81 → 09/94 | | ● | K151 300 |
| **Polo III (6N1, 6N2, 6KV2, 6KV5)** | **1994 → 2001** | | | |
| Polo III | 10/94 → 01/01 | ● | | K151 311 |
| Polo III Classic / Polo III Variant | 11/95 → 07/02 | ● | | K151 302 |
| Polo III {→Ch.6NXY379991} | 10/94 → 06/99 | | ● | K151 300 |
| Polo III Classic / Polo III Variant {→Ch.6KX610000} | 11/95 → 09/99 | | ● | K151 300 |
| **Polo IV (9N_)** | **2001 →** | | | |
| Polo IV 1.2, 1.4 16V, 1.4FSI, 1.6 16V {◎ 239 mm} | 10/01 → - | ● | | K151 313 |
| Polo IV 1.2, 1.4 16V, 1.4FSI, 1.6 16V {◎ 256 mm, ◎ 288 mm} | 10/01 → - | ● | | K151 314 |
| Polo IV 1.4TDI, 1.8GTI/Cup Edition, 1.9SDI, 1.9TDI | 10/01 → - | ● | | K151 314 |
| Polo IV Saloon 1.4 {◎ 239 mm} | 07/03 → - | ● | | K151 313 |
| Polo IV Saloon 1.4 {◎ 256 mm, ◎ 288 mm} | 07/03 → - | ● | | K151 314 |
| Polo IV Saloon 1.4TDI, 1.9SDI | 09/02 → - | ● | | K151 314 |
| Polo IV {**ABS**, ● with ASB} | 10/01 → - | | ● | K151 331 |
| Polo IV Saloon {**ABS**, ● with ASB} | 09/02 → - | | ● | K151 331 |
| **Polo V (6R)** | **2009 →** | | | |
| Polo V | 06/09 → - | ● | | K151 314 |
| Polo V | 06/09 → - | | ● | K151 331 |
| **Santana (32B)** | **1981 → 1985** | | | |
| Santana | 08/81 → 12/85 | | ● | K151 300 |
| **Scirocco (53)** | **1974 → 1980** | | | |
| Scirocco | 02/74 → 07/80 | | ● | K151 300 |
| **Scirocco (53B)** | **1980 → 1992** | | | |
| Scirocco | 08/80 → 07/92 | | ● | K151 300 |
| **Scirocco (137)** | **2008 →** | | | |
| Scirocco | 09/08 → - | ● | | K151 238 |
| Scirocco | 09/08 → - | | ● | K151 233 |

| Note | Year | F | R | KRONER |
|---|---|---|---|---|
| **VOLKSWAGEN** | | | | |
| **Sharan (7N)** | **2010 →** | | | |
| Sharan | 05/10 → - | ⊛ | | K151 238 |
| Sharan | 05/10 → - | | ⊛ | K151 233 |
| **Tiguan** | **2007 →** | | | |
| Tiguan | 09/07 → - | ⊛ | | K151 238 |
| Tiguan 4motion | 09/07 → - | ⊛ | | K151 238 |
| Tiguan | 09/07 → - | | ⊛ | K151 233 |
| Tiguan 4motion | 09/07 → - | | ⊛ | K151 238 |
| **Touareg (7LA, 7L6, 7L7)** | **2002 →** | | | |
| Touareg 2.5 R5 TDI {⊛ with ASB} | 01/03 → - | ⊛ | | K151 695 |
| Touareg 3.0 V6 TDI, 5.0 R50 TDI, 5.0 V10 TDI {⊛ with ASB} | 10/02 → - | ⊛ | | K151 754 |
| Touareg 3.2 V6, 3.6 V6/ FSI, 4.2 V8/ FSI, 6.0 W12 {⊛ with ASB} | 10/02 → - | ⊛ | | K151 754 |
| Touareg 2.5 R5 TDI {⊛ with ASB} | 01/03 → - | | ⊛ | K151 695 |
| Touareg 3.0 V6 TDI, 5.0 R50 TDI, 5.0 V10 TDI {⊛ with ASB} | 10/02 → - | | ⊛ | K151 754 |
| Touareg 3.2 V6, 3.6 V6/ FSI, 4.2 V8/ FSI, 6.0 W12 {⊛ with ASB} | 10/02 → - | | ⊛ | K151 754 |
| **Touran (1T1, 1T2)** | **2003 →** | | | |
| Touran | 02/03 → - | ⊛ | | K151 238 |
| Touran | 02/03 → - | | ⊛ | K151 233 |
| **Transporter T4 (70XB, 70XC, 7DB, 7DW, 70XA, 70XD)** | **1990 → 2003** | | | |
| Transporter Box/ Bus/ Flatbed {🚐, →Ch.70T199000} | 09/90 → 04/03 | ⊛ | | K151 309 |
| Transporter Box/ Bus/ Flatbed Syncro {🚐, →Ch.70T199000} | 10/92 → 04/03 | ⊛ | | K151 309 |
| Transporter Box/ Bus/ Flatbed {🚐, 800 - 1200 kg} | 09/90 → 04/03 | | ⊛ | K151 710 |
| Transporter Box/ Bus/ Flatbed Syncro {🚐, 800 - 1200 kg} | 10/92 → 04/03 | | ⊛ | K151 710 |
| **Transporter T5 (7HB, 7HJ, 7HA, 7HH, 7JD, 7JE, 7JL, 7JY, 7JZ )** | **2003 →** | | | |
| Transporter Box/ Bus/ Flatbed {🚐} | 04/03 → - | ⊛ | | K151 695 |
| Transporter Box/ Bus/ Flatbed 4motion {🚐} | 11/03 → - | ⊛ | | K151 695 |
| Transporter Box/ Bus/ Flatbed {🚐} | 04/03 → - | | ⊛ | K151 695 |
| Transporter Box/ Bus/ Flatbed 4motion {🚐} | 11/03 → - | | ⊛ | K151 695 |
| **Vento (1H2)** | **1991 → 1998** | | | |
| Vento 1.4, 1.6, 1.8, 1.9D/SDI/TD/TDI, 2.0 | 11/91 → 09/98 | ⊛ | | K151 302 |
| Vento | 11/91 → 09/98 | | ⊛ | K151 300 |
| **VOLVO** | | | | |
| **XC90** | **2002 →** | | | |
| XC90 {⚙ 36} | 10/02 → 12/06 | ⊛ | | K151 751 |
| XC90 AWD | 10/02 → - | | ⊛ | K151 752 |

| OEM | KRONER |
|---|---|
| 0029802002 | K151410 |
| 00921-54010 | K151284 |
| 0317-33-075 | K151623 |
| 0442212070 | K151680 |
| 09117619 | K151347 |
| 09117620 | K151348 |
| 09117621 | K151345 |
| 09117622 | K151350 |
| 09120128 | K151358 |
| 09120129 | K151357 |
| 0926734002 | K151197 |
| 0926739004 | K151244 |
| 09267-39005 | K151763 |
| 0K20133047 | K151620 |
| 0K20226150 | K151932 |
| 0K21626150 | K151933 |
| 0K2N1-26-150 | K151933 |
| 0K9A233047 | K151616 |
| 1061596 | K151371 |
| 1061599 | K151705 |
| 1212541 | K151225 |
| 1293300051 | K151410 |
| 1293300151 | K151410 |
| 1293500049 | K151425 |
| 1299800316 | K151425 |
| 1326487 | K151189 |
| 1463833 | K151732 |
| 1471854 | K151189 |
| 1496721 | K151732 |
| 1500263 | K151824 |
| 1506577 | K151758 |
| 1513044 | K151371 |
| 1570736 | K151824 |
| 1603065 | K151667 |
| 1603193 | K151343 |
| 1603210 | K151345 |
| 1604017 | K151811 |
| 191498625A | K151302 |
| 1053115 | K151372 |
| 1085565 | K151385 |
| 1088380 | K151374 |
| 1112547 | K151705 |
| 1115019 | K151222 |
| 1133023 | K151215 |
| 1135043 | K151385 |
| 1141771 | K151374 |
| 1146689 | K151222 |
| 1201300 | K151692 |
| 1201303 | K151703 |
| 1201568 | K151225 |
| 1201568 | K151385 |
| 1201569 | K151705 |
| 1223640 | K151189 |
| 1318151 | K151756 |
| 1318154 | K151756 |
| 1377907 | K151793 |
| 1377908 | K151794 |
| 1377910 | K151747 |
| 1377911 | K151795 |
| 1377912 | K151796 |
| 1583567 | K151372 |
| 1603065 | K151343 |
| 1603143 | K151708 |
| 1603191 | K151346 |

| OEM | KRONER |
|---|---|
| 1603192 | K151349 |
| 1603195 | K151352 |
| 1603196 | K151353 |
| 1603208 | K151347 |
| 1603209 | K151348 |
| 1603211 | K151350 |
| 1603243 | K151708 |
| 1603253 | K151226 |
| 1603254 | K151227 |
| 1603255 | K151707 |
| 1603282 | K151790 |
| 1603295 | K151707 |
| 1603296 | K151790 |
| 1603337 | K151293 |
| 1604002 | K151702 |
| 1604003 | K151358 |
| 1604004 | K151357 |
| 1604007 | K151289 |
| 1604301 | K151702 |
| 1604307 | K151357 |
| 1604314 | K151706 |
| 1604315 | K151755 |
| 1604316 | K151228 |
| 1604358 | K151811 |
| 1604360 | K151812 |
| 191498625 | K151311 |
| 191598625 | K151300 |
| 1606374680 | K151813 |
| 1D0498625B | K151307 |
| 1E01-33-047 | K151371 |
| 1J0407625A | K151323 |
| 1J0498625 | K151323 |
| 1J0501477A | K151333 |
| 1J0598477 | K151333 |
| 1J0598625 | K151323 |
| 1K0498621 | K151236 |
| 1K0501611 | K151240 |
| 1K0598611 | K151240 |
| 1T0498621 | K151238 |
| 1T0598611 | K151233 |
| 1T0598611B | K151233 |
| 2039800016 | K151425 |
| 25903295 | K151947 |
| 25903358 | K151946 |
| 28015AA090 | K151670 |
| 28016AA030 | K151670 |
| 28016FC001 | K151670 |
| 28063AA000NT | K151882 |
| 28063AA011 | K151882 |
| 28063AC000 | K151882 |
| 28373AG001 | K151879 |
| 28373FG000 | K151879 |
| 28473-AG000 | K151881 |
| 28473-AG001 | K151881 |
| 28473AG00B | K151881 |
| 30639875 | K151751 |
| 30639876 | K151752 |
| 30748191 | K151752 |
| 31201011 | K151752 |
| 311405625F | K151324 |
| 311405625F | K151327 |
| 311498071BS | K151300 |
| 31226757024 | K151709 |
| 31226765601 | K151704 |

| OEM | KRONER |
|---|---|
| 31360097 | K151751 |
| 328103 | K151346 |
| 328104 | K151349 |
| 3307.56 | K151453 |
| 331598625A | K151302 |
| 3326.71 | K151813 |
| 33411095652 | K151447 |
| 33411124358 | K151450 |
| 33411124358S1 | K151450 |
| 33411130617 | K151451 |
| 33411130617S1 | K151451 |
| 3341676232004 | K151760 |
| 3350.16 | K151453 |
| 335032 | K151460 |
| 335069 | K151690 |
| 335084 | K151690 |
| 357498625 | K151302 |
| 31216765157 | K151759 |
| 31221093427 | K151437 |
| 33416762317 | K151760 |
| 3701.82 | K151815 |
| 3701.83 | K151817 |
| 373027 | K151480 |
| 3748,76 | K151757 |
| 328980 | K151288 |
| 3748.28 | K151746 |
| 3748.41 | K151744 |
| 3748.43 | K151746 |
| 3748.74 | K151745 |
| 3748.79 | K151757 |
| 3748.88 | K151788 |
| 374839 | K151480 |
| 374883 | K151689 |
| 374890 | K151296 |
| 3780A011 | K151894 |
| 3880A024 | K151893 |
| 39252-0E000 | K151284 |
| 3C0498621 | K151238 |
| 40202-4X01A | K151938 |
| 40202ED510C1 | K151600 |
| 40202-EM00A | K151600 |
| 40202-JG000 | K151934 |
| 40202-JG01A | K151934 |
| 40202JY00A | K151934 |
| 40202-ZP90A | K151938 |
| 40202-ZW70A | K151600 |
| 40210-2Y000 | K151258 |
| 40210-30R01 | K151652 |
| 40210-30R06 | K151284 |
| 402104M400 | K151252 |
| 4021050Y00 | K151655 |
| 40210-50Y05 | K151655 |
| 40210-90J00 | K151652 |
| 40210-99B00 | K151998 |
| 40227-4F100 | K151998 |
| 40232-4F100 | K151998 |
| 4023250Y10 | K151655 |
| 4052783 | K151692 |
| 4164670 | K151703 |
| 4519424 | K151756 |
| 4103363 | K151215 |
| 4154713 | K151225 |
| 42200S04028 | K151608 |
| 42200-S04-951 | K151749 |

| OEM | KRONER |
|---|---|
| 42200-S10-A01 | K151276 |
| 42200-S1A-E01 | K151839 |
| 42200-S1A-E02 | K151839 |
| 42200S5A008 | K151863 |
| 42200-S5A-008 | K151852 |
| 42200-S5A-J01 | K151863 |
| 42200-S5A-J01 | K151852 |
| 42200-S84-C51 | K151779 |
| 42200-S84-C52 | K151779 |
| 42200-SAA-E03 | K151837 |
| 42200-SDA-A51 | K151923 |
| 42200-SEA-951 | K151699 |
| 42200-SH3-008 | K151608 |
| 42200-SH3-018 | K151608 |
| 42200SK7A01 | K151749 |
| 42200-SMG-G51 | K151923 |
| 42200SR3A53 | K151749 |
| 42200-TL0-G51 | K151699 |
| 42201-S10-A01 | K151278 |
| 4240920010 | K151185 |
| 42409-33020 | K151740 |
| 42409-42010 | K151195 |
| 42410-02040 | K151685 |
| 42410-05050 | K151185 |
| 42410-06010 | K151740 |
| 42410-0D010 | K151776 |
| 42410-12090 | K151965 |
| 42410-52020 | K151776 |
| 42410-52021 | K151776 |
| 42450-02050 | K151685 |
| 42450-05040 | K151279 |
| 42450-0D010 | K151778 |
| 42450-0D050 | K151850 |
| 4245012010 | K151685 |
| 42450-12010 | K151965 |
| 4245012070 | K151272 |
| 42450-20050 | K151185 |
| 42450-33010 | K151740 |
| 42450-42040 | K151737 |
| 42450-44010 | K151729 |
| 42450-48010 | K151271 |
| 42450-48011 | K151271 |
| 42450-52020 | K151778 |
| 42450-52021 | K151778 |
| 42450-52060 | K151850 |
| 42450-60050 | K151279 |
| 42460-48010 | K151270 |
| 42460-48011 | K151270 |
| 432000M000 | K151660 |
| 43200-4F106 | K151658 |
| 43200-4F116 | K151282 |
| 43200-4F116 | K151658 |
| 43200-4F805 | K151282 |
| 43200-50Y00 | K151660 |
| 43200-50Y05 | K151660 |
| 432005F617 | K151282 |
| 43200-9F500 | K151726 |
| 43200-9F510 | K151726 |
| 43200-BM400 | K151726 |
| 43202-0L710 | K151285 |
| 4320234B00 | K151658 |
| 43202-52040 | K151850 |
| 43202-EE500 | K151194 |
| 43202-EL000 | K151194 |

| OEM | KRONER |
|---|---|
| 43210AG000 | K151785 |
| 4340279J00 | K151821 |
| 43514-50010 | K151729 |
| 43550-02010 | K151874 |
| 43550-02020 | K151876 |
| 43560-60010 | K151904 |
| 43570-0C010 | K151905 |
| 43570-60010 | K151905 |
| 44200-SX0-008 | K151734 |
| 44300S04004 | K151910 |
| 44300S04004 | K151603 |
| 44300-S04-008 | K151910 |
| 44300-S0F-009 | K151837 |
| 44300-S1A-E01 | K151254 |
| 44300-S47-008 | K151254 |
| 44300-S5A-008 | K151603 |
| 44300-S6D-E01 | K151603 |
| 44300-SAA-003 | K151841 |
| 44300-SCA-E51 | K151841 |
| 44300-SDA-A51 | K151691 |
| 44300-SDA-A52 | K151691 |
| 44300-SMG-G01 | K151958 |
| 44300-SNA-951 | K151958 |
| 44300-SNA-952 | K151958 |
| 44300-SR3-A04 | K151910 |
| 443498625A | K151307 |
| 443498625F | K151307 |
| 443505509 | K151327 |
| 4245002060 | K151272 |
| 4543300159 | K151831 |
| 4543500135 | K151761 |
| 46512970 | K151803 |
| 4809314 | K151946 |
| 4814139 | K151947 |
| 4858822 | K151222 |
| 4860394 | K151796 |
| 4A0598625 | K151324 |
| 4A0598625A | K151324 |
| 4B0498625 | K151306 |
| 4E0407625B | K151800 |
| 4F0498625 | K151800 |
| 4F0498625B | K151800 |
| 4F0598611A | K151801 |
| 4F0598611B | K151801 |
| 5015650 | K151392 |
| 5024196 | K151374 |
| 5025899 | K151372 |
| 5025900 | K151394 |
| 5025901 | K151395 |
| 5027620 | K151378 |
| 5027621 | K151399 |
| 5027622 | K151400 |
| 50707555 | K151788 |
| 51718-2H000 | K151886 |
| 5172025000 | K151198 |
| 5172029400 | K151198 |
| 51720-2B000 | K151943 |
| 51720-2B010 | K151943 |
| 51720-2D000 | K151237 |
| 51720-2D100 | K151237 |
| 51720-2D200 | K151298 |
| 51720-2G000 | K151688 |
| 517202H000 | K151886 |
| 51720-38000 | K151298 |
| 51720-38100 | K151298 |
| 51720-38110 | K151688 |
| 51720-3A101 | K151688 |
| 51720-FD000 | K151970 |
| 51745702 | K151813 |
| 51750-2B000 | K151943 |
| 51754941 | K151817 |
| 517549410 | K151817 |
| 51754942 | K151815 |
| 5171829100 | K151198 |
| 5271025000 | K151206 |
| 5271025001 | K151206 |
| 5271025100 | K151202 |
| 5271025101 | K151202 |
| 52710-2D000 | K151861 |
| 52710-2D100 | K151859 |
| 52710-2E100 | K151913 |
| 52710-3A001 | K151900 |
| 52710-FD000 | K151623 |
| 52730-2H000 | K151884 |
| 5273038001 | K151741 |
| 52730-38002 | K151741 |
| 52730-38003 | K151741 |
| 52730-38102 | K151696 |
| 52730-38103 | K151696 |
| 527501C000 | K151229 |
| 527501C100 | K151230 |
| 527501G000 | K151229 |
| 527501G100 | K151230 |
| 52750-26000 | K151901 |
| 52750-26100 | K151901 |
| 52750-26101 | K151901 |
| 55730-2H000 | K151884 |
| 5K0498621A | K151236 |
| 6001547686 | K151196 |
| 6001547696 | K151193 |
| 6001547700 | K151510 |
| 6001548986 | K151510 |
| 6001550915 | K151247 |
| 6040000570 | K151247 |
| 634048 | K151392 |
| 634049 | K151392 |
| 6612973 | K151395 |
| 6757024 | K151709 |
| 676232004 | K151760 |
| 6765157 | K151759 |
| 6765406 | K151394 |
| 6C11-1A049-BA | K151795 |
| 6C11-1A049-DA | K151796 |
| 6C11-1K018-AA | K151793 |
| 6C11-1K018-BA | K151794 |
| 6G912C300GAC | K151732 |
| 6N0498625 | K151311 |
| 6Q0407621AJ | K151314 |
| 6Q0407621BK | K151313 |
| 6Q0407621BR | K151314 |
| 6Q0407621BT | K151314 |
| 6Q0407621CB | K151827 |
| 6Q0407621T | K151827 |
| 6Q0501611 | K151331 |
| 6Q0598611 | K151331 |
| 6U0598625 | K151300 |
| 701598625 | K151710 |
| 701598625A | K151710 |
| 701498625 | K151309 |
| 71714457 | K151803 |
| 71747068 | K151821 |
| 7700841979 | K151496 |
| 7701205778 | K151496 |
| 7701205779 | K151193 |
| 7701205812 | K151510 |
| 7701207677 | K151247 |
| 7701208058 | K151249 |
| 7701462469 | K151496 |
| 7701464049 | K151193 |
| 7H0401611D | K151695 |
| 7H0498611 | K151695 |
| 7L0498287 | K151754 |
| 7L0498611 | K151695 |
| 8200339531 | K151196 |
| 8200645712 | K151249 |
| 893498625A | K151306 |
| 893498625 | K151306 |
| 8D0498625C | K151304 |
| 8D0598625 | K151327 |
| 8E0498625A | K151304 |
| 8E0498625B | K151304 |
| 8E0501611 | K151325 |
| 8E0501611J | K151325 |
| 8E0598611 | K151231 |
| 8E0598611A | K151231 |
| 8E0598611B | K151231 |
| 8G91-2C299 | K151824 |
| 8J0598625 | K151238 |
| 90005147 | K151343 |
| 90005147 | K151667 |
| 9008036087 | K151250 |
| 90080-36087 | K151246 |
| 90080-36108 | K151775 |
| 90080-37030 | K151904 |
| 90369-38002 | K151673 |
| 90369-38003 | K151678 |
| 90369-38021 | K151775 |
| 9036938022 | K151775 |
| 9036943008 | K151674 |
| 90369-43009 | K151253 |
| 90369-43009 | K151674 |
| 95534190100 | K151754 |
| 90369-T0003 | K151904 |
| 90486458 | K151349 |
| 90486460 | K151346 |
| 90486463 | K151667 |
| 90510542 | K151353 |
| 90510543 | K151702 |
| 90520-77001 | K151269 |
| 9052188001 | K151674 |
| 9156695 | K151289 |
| 9195608 | K151288 |
| 9196286 | K151289 |
| 9117619 | K151347 |
| 9117620 | K151348 |
| 9117621 | K151345 |
| 9117622 | K151350 |
| 9120128 | K151358 |
| 90447280 | K151352 |
| 90510544 | K151352 |
| 9036338006 | K151213 |
| 9036340066 | K151250 |
| 93178625 | K151755 |
| 94535246 | K151197 |
| 95619160 | K151453 |
| 96285525 | K151207 |
| 93168760 | K151811 |
| 93170611 | K151706 |
| 93171495 | K151708 |
| 93178626 | K151228 |
| 93178651 | K151226 |
| 93178652 | K151227 |
| 93178661 | K151707 |
| 93186389 | K151790 |
| 93188889 | K151293 |
| 93188890 | K151803 |
| 93190216 | K151812 |
| 93616634 | K151209 |
| 93BX1K018AA | K151215 |
| 94535247 | K151197 |
| 94535250 | K151763 |
| 94535253 | K151244 |
| 94535254 | K151763 |
| 94535982 | K151244 |
| 9559222680 | K151480 |
| 96316634 | K151209 |
| 96316635 | K151209 |
| 96328248 | K151945 |
| 96328248 | K151768 |
| 96451751 | K151945 |
| 9646922380 | K151689 |
| 9657345180 | K151296 |
| 96626339 | K151946 |
| 96636607 | K151945 |
| 96639607 | K151768 |
| 96812720 | K151768 |
| A11-3301030BC | K151720 |
| A21-3001030 | K151722 |
| A21-3301210 | K151723 |
| B001-33-047 | K151970 |
| B09226075 | K151624 |
| B092-26-175 | K151624 |
| B216-26-17X | K151626 |
| B4552615XA | K151625 |
| B455-26-15XC | K151625 |
| B45533047A | K151620 |
| B45533047B | K151620 |
| B455-33-047D | K151630 |
| B6032615XB | K151630 |
| B603-26-15XC | K151630 |
| BBM2-33-047 | K151259 |
| BN8B-33-15XB | K151266 |
| BP4K-26-15XD | K151260 |
| BP4K-26-15XE | K151260 |
| BP4K-26-15XF | K151260 |
| BP4K-33-15XB | K151266 |
| BP4L-33-047A | K151259 |
| C236-26-151B | K151259 |
| CB31000200D | K151947 |
| D351-33-047B | K151866 |
| D651-33-047A | K151866 |
| EC01-33-047 | K151283 |
| FB01-26-151C | K151290 |
| FB01-26-151D | K151290 |
| G14V-26-15X | K151262 |
| G14V2615XA | K151262 |

| OEM | KRONER |
|---|---|
| G14V2615XB | K151262 |
| G717-33-075 | K151618 |
| GA2A-26-15X | K151622 |
| GA2A-33-047A | K151616 |
| GA2G-26-15X | K151968 |
| GA5R-26-15X | K151622 |
| GE4T-26-15XA | K151622 |
| GE4V2615XA | K151968 |
| GHK1692 | K151727 |
| GJ21-26-151 | K151627 |
| GJ2133042B | K151627 |
| GJ2133065 | K151618 |
| H266-26-151 | K151618 |
| YL8Z1215AA | K151283 |
| J4703033 | K151283 |
| KGA2A-33-047 | K151616 |
| KK150-33-047 | K151970 |
| MB00233047 | K151623 |
| MB584790 | K151781 |
| MB663547 | K151890 |
| MB663832 | K151890 |
| MB844919 | K151640 |
| MB844919 | K151640 |
| MB864968 | K151687 |
| MN102067 | K151831 |
| MN102068 | K151831 |
| MN103586 | K151893 |
| MR131774 | K151640 |
| MR223285 | K151781 |
| MR316451 | K151687 |
| MR403970 | K151686 |
| MR418068 | K151894 |
| MR455004 | K151686 |
| MR455620 | K151893 |
| MR475333 | K151686 |
| MR491449 | K151267 |
| MR491462 | K151890 |
| MR527452 | K151268 |
| MR527453 | K151896 |
| MR594142 | K151761 |
| NA013304X | K151967 |
| NA01-33-04XA | K151967 |
| OK20226150 | K151932 |
| RFC000010 | K151727 |
| RUD100150 | K151727 |
| T11-3301210BA | K151715 |

| SKF | KRONER |
|---|---|
| VKBA 1340 | K151 678 |
| VKBA 1348 | K151 618 |
| VKBA 1349 | K151 627 |
| VKBA 1355 | K151 306 |
| VKBA 1356 | K151 307 |
| VKBA 1358 | K151 302 |
| VKBA 1379 | K151 608 |
| VKBA 1432 | K151 374 |
| VKBA 1459 | K151 450 |
| VKBA 1460 | K151 451 |
| VKBA 1465 | K151 372 |
| VKBA 1466 | K151 394 |
| VKBA 1467 | K151 395 |
| VKBA 1480 | K151 378 |
| VKBA 1481 | K151 399 |
| VKBA 1482 | K151 400 |
| VKBA 1498 | K151 410 |
| VKBA 1928 | K151 970 |
| VKBA 1948 | K151 616 |
| VKBA 1949 | K151 625 |
| VKBA 1950 | K151 620 |
| VKBA 1999 | K151 652 |
| VKBA 3201 | K151 655 |
| VKBA 3202 | K151 660 |
| VKBA 3225 | K151 658 |
| VKBA 3229 | K151 622 |
| VKBA 3234 | K151 185 |
| VKBA 3236 | K151 670 |
| VKBA 3237 | K151 674 |
| VKBA 3240 | K151 740 |
| VKBA 3245 | K151 910 |
| VKBA 3246 | K151 603 |
| VKBA 3255 | K151 667 |
| VKBA 3265 | K151 741 |
| VKBA 3270 | K151 202 |
| VKBA 3271 | K151 206 |
| VKBA 3272 | K151 252 |
| VKBA 3279 | K151 932 |
| VKBA 3280 | K151 933 |
| VKBA 3298 | K151 630 |
| VKBA 3305 | K151 640 |
| VKBA 3306 | K151 687 |
| VKBA 3307 | K151 686 |
| VKBA 3308 | K151 673 |
| VKBA 3403 | K151 352 |
| VKBA 3406 | K151 309 |
| VKBA 3409 | K151 358 |
| VKBA 3410 | K151 353 |
| VKBA 3422 | K151 357 |
| VKBA 3444 | K151 437 |
| VKBA 3445 | K151 447 |
| VKBA 3455 | K151 323 |
| VKBA 3456 | K151 333 |
| VKBA 3489 | K151 325 |
| VKBA 3496 | K151 496 |
| VKBA 3510 | K151 347 |
| VKBA 3511 | K151 348 |
| VKBA 3512 | K151 345 |
| VKBA 3513 | K151 350 |
| VKBA 3519 | K151 327 |
| VKBA 3525 | K151 510 |
| VKBA 3530 | K151 371 |
| VKBA 3531 | K151 705 |
| VKBA 3532 | K151 385 |

| SKF | KRONER |
|---|---|
| VKBA 3536 | K151 304 |
| VKBA 3539 | K151 803 |
| VKBA 3554 | K151 460 |
| VKBA 3555 | K151 702 |
| VKBA 3556 | K151 480 |
| VKBA 3564 | K151 744 |
| VKBA 3567 | K151 331 |
| VKBA 3568 | K151 313 |
| VKBA 3569 | K151 314 |
| VKBA 3575 | K151 215 |
| VKBA 3576 | K151 222 |
| VKBA 3584 | K151 690 |
| VKBA 3585 | K151 745 |
| VKBA 3587 | K151 746 |
| VKBA 3588 | K151 692 |
| VKBA 3589 | K151 747 |
| VKBA 3590 | K151 703 |
| VKBA 3596 | K151 193 |
| VKBA 3600 | K151 288 |
| VKBA 3601 | K151 289 |
| VKBA 3603 | K151 727 |
| VKBA 3606 | K151 231 |
| VKBA 3620 | K151 708 |
| VKBA 3624 | K151 706 |
| VKBA 3626 | K151 751 |
| VKBA 3627 | K151 752 |
| VKBA 3637 | K151 247 |
| VKBA 3639 | K151 249 |
| VKBA 3643 | K151 238 |
| VKBA 3644 | K151 233 |
| VKBA 3645 | K151 754 |
| VKBA 3646 | K151 695 |
| VKBA 3650 | K151 226 |
| VKBA 3651 | K151 227 |
| VKBA 3652 | K151 755 |
| VKBA 3653 | K151 228 |
| VKBA 3655 | K151 756 |
| VKBA 3656 | K151 240 |
| VKBA 3659 | K151 757 |
| VKBA 3660 | K151 189 |
| VKBA 3661 | K151 758 |
| VKBA 3667 | K151 709 |
| VKBA 3670 | K151 704 |
| VKBA 3680 | K151 689 |
| VKBA 3681 | K151 759 |
| VKBA 3682 | K151 760 |
| VKBA 3685 | K151 761 |
| VKBA 3703 | K151 998 |
| VKBA 3704 | K151 282 |
| VKBA 3728 | K151 195 |
| VKBA 3729 | K151 213 |
| VKBA 3730 | K151 680 |
| VKBA 3731 | K151 685 |
| VKBA 3779 | K151 967 |
| VKBA 3781 | K151 968 |
| VKBA 3785 | K151 763 |
| VKBA 3786 | K151 197 |
| VKBA 3793 | K151 696 |
| VKBA 3796 | K151 209 |
| VKBA 3798 | K151 749 |
| VKBA 3901 | K151 207 |
| VKBA 3902 | K151 244 |
| VKBA 3907 | K151 198 |
| VKBA 3909 | K151 298 |

| SKF | KRONER |
|---|---|
| VKBA 3929 | K151 775 |
| VKBA 3930 | K151 776 |
| VKBA 3931 | K151 778 |
| VKBA 3932 | K151 262 |
| VKBA 3938 | K151 768 |
| VKBA 3944 | K151 270 |
| VKBA 3945 | K151 253 |
| VKBA 3946 | K151 269 |
| VKBA 3947 | K151 271 |
| VKBA 3951 | K151 254 |
| VKBA 3952 | K151 779 |
| VKBA 3961 | K151 691 |
| VKBA 3962 | K151 699 |
| VKBA 3973 | K151 781 |
| VKBA 3975 | K151 272 |
| VKBA 3979 | K151 246 |
| VKBA 3981 | K151 258 |
| VKBA 3997 | K151 785 |
| VKBA 529 | K151 300 |
| VKBA 542 | K151 324 |
| VKBA 6500 | K151 788 |
| VKBA 6506 | K151 790 |
| VKBA 6507 | K151 707 |
| VKBA 6515 | K151 225 |
| VKBA 6525 | K151 793 |
| VKBA 6526 | K151 794 |
| VKBA 6527 | K151 795 |
| VKBA 6528 | K151 796 |
| VKBA 6544 | K151 296 |
| VKBA 6547 | K151 800 |
| VKBA 6548 | K151 801 |
| VKBA 6550 | K151 293 |
| VKBA 6552 | K151 811 |
| VKBA 6553 | K151 812 |
| VKBA 6556 | K151 236 |
| VKBA 6561 | K151 196 |
| VKBA 6570 | K151 813 |
| VKBA 6571 | K151 815 |
| VKBA 6572 | K151 817 |
| VKBA 6579 | K151 821 |
| VKBA 6586 | K151 824 |
| VKBA 663 | K151 349 |
| VKBA 6635 | K151 827 |
| VKBA 6680 | K151 831 |
| VKBA 6702 | K151 710 |
| VKBA 6800 | K151 266 |
| VKBA 6801 | K151 260 |
| VKBA 6802 | K151 837 |
| VKBA 6808 | K151 229 |
| VKBA 6809 | K151 230 |
| VKBA 6812 | K151 237 |
| VKBA 6818 | K151 839 |
| VKBA 6825 | K151 841 |
| VKBA 6828 | K151 850 |
| VKBA 6831 | K151 250 |
| VKBA 6834 | K151 852 |
| VKBA 6837 | K151 859 |
| VKBA 6838 | K151 861 |
| VKBA 6839 | K151 863 |
| VKBA 6851 | K151 279 |
| VKBA 6856 | K151 866 |
| VKBA 6857 | K151 276 |
| VKBA 6858 | K151 278 |
| VKBA 6874 | K151 874 |

# VERGLEICHSLISTEN / COMPARISON TABLE / СРАВНИТЕЛЬНАЯ ТАБЛИЦА

| SKF | KRONER |
|---|---|
| VKBA 6875 | K151 876 |
| VKBA 6885 | K151 879 |
| VKBA 6889 | K151 881 |
| VKBA 6891 | K151 688 |
| VKBA 6897 | K151 882 |
| VKBA 6900 | K151 904 |
| VKBA 6905 | K151 884 |
| VKBA 6906 | K151 905 |
| VKBA 6914 | K151 893 |
| VKBA 6915 | K151 894 |
| VKBA 6923 | K151 886 |
| VKBA 6926 | K151 267 |
| VKBA 6927 | K151 890 |
| VKBA 6928 | K151 896 |
| VKBA 6939 | K151 900 |
| VKBA 6941 | K151 901 |
| VKBA 6943 | K151 913 |
| VKBA 6972 | K151 259 |
| VKBA 6981 | K151 285 |
| VKBA 6991 | K151 923 |
| VKBA 6996 | K151 934 |
| VKBA 6999 | K151 938 |
| VKBA 736 | K151 346 |
| VKBA 7405 | K151 268 |
| VKBA 7414 | K151 943 |
| VKBA 7419 | K151 945 |
| VKBA 7437 | K151 946 |
| VKBA 7439 | K151 947 |
| VKBA 7446 | K151 290 |
| VKBA 7469 | K151 958 |
| VKBA 7554 | K151 965 |
| VKBA 757 | K151 425 |
| VKBA 904 | K151 623 |
| VKBA 906 | K151 311 |
| VKBA 915 | K151 453 |
| VKBA 944 | K151 343 |
| VKBA 947 | K151 624 |
| VKBA 948 | K151 626 |
| VKBA 959 | K151 392 |

| OPTIMAL | KRONER |
|---|---|
| 100 002 | K151 300 |
| 100 003 | K151 754 |
| 100 013 | K151 695 |
| 100 022 | K151 302 |
| 100 053 | K151 304 |
| 100 090 | K151 306 |
| 100 098 | K151 307 |
| 100 206 | K151 710 |
| 101 016 | K151 311 |
| 101 017 | K151 238 |
| 101 025 | K151 313 |
| 101 027 | K151 314 |
| 101 109 | K151 827 |
| 101 113 | K151 323 |
| 101 128 | K151 309 |
| 101 516 | K151 800 |
| 101 699 | K151 236 |
| 102 008 | K151 324 |
| 102 011 | K151 325 |
| 102 019 | K151 233 |
| 102 055 | K151 327 |
| 102 071 | K151 231 |
| 102 077 | K151 331 |
| 102 115 | K151 333 |
| 102 213 | K151 240 |
| 102 497 | K151 801 |
| 200 012 | K151 343 |
| 201 031 | K151 345 |
| 201 032 | K151 346 |
| 201 033 | K151 347 |
| 201 035 | K151 348 |
| 201 040 | K151 349 |
| 201 043 | K151 350 |
| 201 095 | K151 288 |
| 201 210 | K151 352 |
| 201 228 | K151 353 |
| 201 517 | K151 708 |
| 201 621 | K151 226 |
| 201 623 | K151 227 |
| 201 624 | K151 790 |
| 201 691 | K151 707 |
| 202 021 | K151 289 |
| 202 140 | K151 357 |
| 202 142 | K151 358 |
| 202 218 | K151 702 |
| 202 286 | K151 812 |
| 202 290 | K151 811 |
| 202 519 | K151 706 |
| 202 625 | K151 755 |
| 202 627 | K151 228 |
| 251 791 | K151 946 |
| 252 785 | K151 768 |
| 252 793 | K151 947 |
| 301 039 | K151 371 |
| 301 045 | K151 705 |
| 301 118 | K151 372 |
| 301 132 | K151 374 |
| 301 182 | K151 378 |
| 301 183 | K151 215 |
| 301 185 | K151 692 |
| 301 305 | K151 732 |
| 301 583 | K151 793 |
| 301 585 | K151 794 |
| 301 667 | K151 189 |

| OPTIMAL | KRONER |
|---|---|
| 301 701 | K151 283 |
| 302 057 | K151 385 |
| 302 124 | K151 392 |
| 302 164 | K151 394 |
| 302 166 | K151 395 |
| 302 186 | K151 399 |
| 302 188 | K151 400 |
| 302 197 | K151 222 |
| 302 202 | K151 758 |
| 302 255 | K151 747 |
| 302 257 | K151 703 |
| 302 302 | K151 824 |
| 302 595 | K151 795 |
| 302 597 | K151 796 |
| 302 901 | K151 756 |
| 401 078 | K151 410 |
| 401 167 | K151 831 |
| 402 116 | K151 425 |
| 402 467 | K151 761 |
| 501 121 | K151 437 |
| 501 136 | K151 709 |
| 501 513 | K151 759 |
| 501 653 | K151 704 |
| 502 123 | K151 447 |
| 502 138 | K151 450 |
| 502 148 | K151 451 |
| 502 629 | K151 760 |
| 600 308 | K151 453 |
| 601 916 | K151 460 |
| 601 953 | K151 690 |
| 602 249 | K151 744 |
| 602 251 | K151 757 |
| 602 337 | K151 746 |
| 602 553 | K151 817 |
| 602 746 | K151 788 |
| 602 858 | K151 480 |
| 602 883 | K151 296 |
| 602 893 | K151 689 |
| 602 956 | K151 745 |
| 602 973 | K151 815 |
| 681 905 | K151 813 |
| 700 310 | K151 193 |
| 701 302 | K151 496 |
| 701 501 | K151 934 |
| 701 837 | K151 196 |
| 701 977 | K151 247 |
| 702 312 | K151 510 |
| 702 982 | K151 249 |
| 801 836 | K151 293 |
| 801 838 | K151 803 |
| 802 844 | K151 821 |
| 881 237 | K151 727 |
| 891 591 | K151 751 |
| 892 587 | K151 752 |
| 911 377 | K151 910 |
| 911 383 | K151 603 |
| 911 643 | K151 958 |
| 911 802 | K151 254 |
| 911 831 | K151 691 |
| 911 968 | K151 734 |
| 912 003 | K151 923 |
| 912 124 | K151 837 |
| 912 193 | K151 749 |
| 912 358 | K151 699 |

| OPTIMAL | KRONER |
|---|---|
| 912 527 | K151 841 |
| 912 530 | K151 608 |
| 912 603 | K151 779 |
| 912 664 | K151 278 |
| 912 666 | K151 276 |
| 912 786 | K151 852 |
| 912 804 | K151 839 |
| 921 215 | K151 298 |
| 921 895 | K151 688 |
| 921 899 | K151 943 |
| 921 906 | K151 237 |
| 922 189 | K151 202 |
| 922 221 | K151 741 |
| 922 223 | K151 696 |
| 922 233 | K151 886 |
| 922 317 | K151 913 |
| 922 406 | K151 230 |
| 922 408 | K151 229 |
| 922 488 | K151 859 |
| 922 528 | K151 884 |
| 922 697 | K151 206 |
| 922 787 | K151 932 |
| 922 789 | K151 933 |
| 922 875 | K151 900 |
| 922 878 | K151 901 |
| 940 371 | K151 616 |
| 941 202 | K151 866 |
| 941 237 | K151 259 |
| 941 311 | K151 290 |
| 941 602 | K151 618 |
| 941 667 | K151 266 |
| 941 700 | K151 620 |
| 941 842 | K151 967 |
| 941 862 | K151 968 |
| 941 874 | K151 970 |
| 942 273 | K151 262 |
| 942 381 | K151 622 |
| 942 502 | K151 260 |
| 942 566 | K151 623 |
| 942 568 | K151 624 |
| 942 569 | K151 625 |
| 942 570 | K151 626 |
| 942 672 | K151 627 |
| 942 773 | K151 630 |
| 951 833L | K151 893 |
| 951 962 | K151 198 |
| 952 405 | K151 640 |
| 952 421 | K151 890 |
| 952 755L | K151 894 |
| 960 638 | K151 652 |
| 961 207 | K151 600 |
| 961 229 | K151 252 |
| 961 479 | K151 998 |
| 961 523 | K151 938 |
| 961 620 | K151 267 |
| 961 648 | K151 655 |
| 961 900 | K151 258 |
| 962 206 | K151 194 |
| 962 481 | K151 282 |
| 962 548 | K151 658 |
| 962 622 | K151 268 |
| 962 624 | K151 896 |
| 962 712 | K151 660 |
| 962 897 | K151 785 |

# VERGLEICHSLISTEN / COMPARISON TABLE / СРАВНИТЕЛЬНАЯ ТАБЛИЦА

| OPTIMAL | KRONER |
|---|---|
| 962 903 | K151 285 |
| 962 986 | K151 726 |
| 971 391 | K151 197 |
| 971 393 | K151 763 |
| 971 751 | K151 879 |
| 971 917 | K151 207 |
| 971 940 | K151 244 |
| 972 222 | K151 882 |
| 972 389 | K151 667 |
| 972 709 | K151 670 |
| 972 752 | K151 881 |
| 972 918 | K151 209 |
| 981 199 | K151 250 |
| 981 407 | K151 673 |
| 981 475 | K151 674 |
| 981 704 | K151 876 |
| 981 706 | K151 874 |
| 981 799 | K151 269 |
| 981 856 | K151 213 |
| 981 868 | K151 680 |
| 981 886 | K151 904 |
| 981 887 | K151 905 |
| 981 938 | K151 775 |
| 981 947 | K151 246 |
| 982 195 | K151 778 |
| 982 197 | K151 850 |
| 982 431 | K151 740 |
| 982 696 | K151 270 |
| 982 713 | K151 271 |
| 982 757 | K151 737 |
| 982 762 | K151 195 |
| 982 782 | K151 279 |
| 982 792 | K151 272 |
| 982 836 | K151 729 |
| 982 857 | K151 685 |
| 982 939 | K151 776 |
| 982 948 | K151 185 |
| 991 902 | K151 686 |
| 992 894 | K151 687 |

| FAG | KRONER |
|---|---|
| 713 6100 20 | K151 323 |
| 713 6100 80 | K151 306 |
| 713 6100 90 | K151 307 |
| 713 6101 00 | K151 302 |
| 713 6101 80 | K151 311 |
| 713 6102 20 | K151 333 |
| 713 6102 30 | K151 300 |
| 713 6102 40 | K151 324 |
| 713 6103 00 | K151 309 |
| 713 6103 70 | K151 327 |
| 713 6104 30 | K151 304 |
| 713 6104 70 | K151 314 |
| 713 6104 90 | K151 331 |
| 713 6105 00 | K151 325 |
| 713 6105 80 | K151 313 |
| 713 6106 10 | K151 238 |
| 713 6106 20 | K151 233 |
| 713 6106 30 | K151 754 |
| 713 6106 90 | K151 240 |
| 713 6107 00 | K151 231 |
| 713 6107 60 | K151 695 |
| 713 6107 70 | K151 236 |
| 713 6107 80 | K151 800 |
| 713 6108 10 | K151 801 |
| 713 6108 20 | K151 827 |
| 713 6130 40 | K151 655 |
| 713 6133 40 | K151 660 |
| 713 6134 50 | K151 282 |
| 713 6136 30 | K151 998 |
| 713 6136 40 | K151 658 |
| 713 6137 10 | K151 652 |
| 713 6137 80 | K151 252 |
| 713 6138 10 | K151 258 |
| 713 6138 20 | K151 285 |
| 713 6138 70 | K151 785 |
| 713 6150 30 | K151 620 |
| 713 6150 70 | K151 618 |
| 713 6150 90 | K151 616 |
| 713 6151 30 | K151 970 |
| 713 6152 10 | K151 623 |
| 713 6152 40 | K151 624 |
| 713 6152 40 | K151 626 |
| 713 6152 60 | K151 627 |
| 713 6152 90 | K151 967 |
| 713 6155 10 | K151 625 |
| 713 6155 30 | K151 630 |
| 713 6155 40 | K151 622 |
| 713 6155 50 | K151 968 |
| 713 6156 30 | K151 262 |
| 713 6157 50 | K151 260 |
| 713 6157 60 | K151 266 |
| 713 6170 30 | K151 910 |
| 713 6170 40 | K151 603 |
| 713 6172 60 | K151 608 |
| 713 6174 30 | K151 749 |
| 713 6174 50 | K151 254 |
| 713 6177 90 | K151 779 |
| 713 6178 10 | K151 852 |
| 713 6178 10 | K151 863 |
| 713 6178 20 | K151 278 |
| 713 6178 30 | K151 276 |
| 713 6178 40 | K151 841 |
| 713 6178 60 | K151 691 |
| 713 6178 80 | K151 958 |
| 713 6178 90 | K151 923 |
| 713 6179 80 | K151 839 |

| FAG | KRONER |
|---|---|
| 713 6181 50 | K151 678 |
| 713 6181 70 | K151 185 |
| 713 6181 90 | K151 740 |
| 713 6183 10 | K151 673 |
| 713 6184 20 | K151 195 |
| 713 6185 50 | K151 213 |
| 713 6185 60 | K151 680 |
| 713 6185 70 | K151 685 |
| 713 6186 10 | K151 751 |
| 713 6186 30 | K151 752 |
| 713 6186 60 | K151 775 |
| 713 6186 70 | K151 776 |
| 713 6186 80 | K151 778 |
| 713 6187 60 | K151 253 |
| 713 6187 70 | K151 246 |
| 713 6187 80 | K151 250 |
| 713 6188 10 | K151 272 |
| 713 6188 30 | K151 279 |
| 713 6188 60 | K151 674 |
| 713 6189 90 | K151 850 |
| 713 6190 80 | K151 640 |
| 713 6194 30 | K151 686 |
| 713 6194 40 | K151 687 |
| 713 6194 60 | K151 202 |
| 713 6194 70 | K151 206 |
| 713 6195 10 | K151 198 |
| 713 6197 50 | K151 890 |
| 713 6197 70 | K151 831 |
| 713 6203 10 | K151 727 |
| 713 6221 50 | K151 670 |
| 713 6221 90 | K151 879 |
| 713 6222 00 | K151 881 |
| 713 6235 40 | K151 821 |
| 713 6251 20 | K151 209 |
| 713 6251 40 | K151 207 |
| 713 6260 40 | K151 932 |
| 713 6260 50 | K151 933 |
| 713 6261 50 | K151 741 |
| 713 6263 00 | K151 229 |
| 713 6263 10 | K151 230 |
| 713 6265 60 | K151 886 |
| 713 6265 70 | K151 884 |
| 713 6300 30 | K151 193 |
| 713 6301 80 | K151 496 |
| 713 6303 00 | K151 510 |
| 713 6305 30 | K151 746 |
| 713 6307 60 | K151 690 |
| 713 6308 20 | K151 745 |
| 713 6308 40 | K151 247 |
| 713 6309 50 | K151 249 |
| 713 6309 90 | K151 196 |
| 713 6400 30 | K151 757 |
| 713 6401 80 | K151 453 |
| 713 6404 60 | K151 788 |
| 713 6404 70 | K151 689 |
| 713 6404 80 | K151 296 |
| 713 6405 50 | K151 813 |
| 713 6405 60 | K151 817 |
| 713 6405 70 | K151 815 |
| 713 6440 30 | K151 345 |
| 713 6440 40 | K151 347 |
| 713 6440 60 | K151 350 |
| 713 6440 70 | K151 348 |
| 713 6440 80 | K151 288 |

| FAG | KRONER |
|---|---|
| 713 6440 90 | K151 708 |
| 713 6441 50 | K151 352 |
| 713 6441 60 | K151 349 |
| 713 6441 70 | K151 346 |
| 713 6441 90 | K151 353 |
| 713 6442 20 | K151 289 |
| 713 6442 60 | K151 706 |
| 713 6442 70 | K151 707 |
| 713 6442 80 | K151 790 |
| 713 6443 10 | K151 226 |
| 713 6443 20 | K151 227 |
| 713 6443 30 | K151 228 |
| 713 6443 40 | K151 755 |
| 713 6445 10 | K151 343 |
| 713 6445 50 | K151 357 |
| 713 6445 60 | K151 358 |
| 713 6445 70 | K151 702 |
| 713 6446 60 | K151 197 |
| 713 6446 70 | K151 763 |
| 713 6448 30 | K151 244 |
| 713 6448 40 | K151 811 |
| 713 6448 50 | K151 812 |
| 713 6449 60 | K151 768 |
| 713 6493 00 | K151 451 |
| 713 6493 20 | K151 450 |
| 713 6493 40 | K151 447 |
| 713 6493 80 | K151 759 |
| 713 6493 90 | K151 760 |
| 713 6500 40 | K151 744 |
| 713 6500 60 | K151 460 |
| 713 6500 70 | K151 480 |
| 713 6610 20 | K151 761 |
| 713 667 360 | K151 410 |
| 713 667 530 | K151 425 |
| 713 6670 60 | K151 709 |
| 713 6670 70 | K151 704 |
| 713 6672 20 | K151 437 |
| 713 6780 30 | K151 225 |
| 713 6780 30 | K151 385 |
| 713 6780 40 | K151 374 |
| 713 6780 50 | K151 378 |
| 713 6781 00 | K151 705 |
| 713 6781 10 | K151 371 |
| 713 6783 40 | K151 399 |
| 713 6783 50 | K151 400 |
| 713 6784 10 | K151 215 |
| 713 6784 20 | K151 392 |
| 713 6784 30 | K151 222 |
| 713 6785 00 | K151 372 |
| 713 6786 00 | K151 394 |
| 713 6786 10 | K151 395 |
| 713 6786 50 | K151 692 |
| 713 6786 60 | K151 703 |
| 713 6786 70 | K151 747 |
| 713 6787 20 | K151 756 |
| 713 6787 90 | K151 189 |
| 713 6788 40 | K151 732 |
| 713 6788 60 | K151 824 |
| 713 6789 00 | K151 793 |
| 713 6789 10 | K151 794 |
| 713 6789 20 | K151 795 |
| 713 6789 30 | K151 796 |
| 713 6789 40 | K151 758 |
| 713 6903 00 | K151 803 |

| SNR | KRONER |
|---|---|
| R140.80 | K151 392 |
| R140.85 | K151 395 |
| R140.86 | K151 394 |
| R140.87 | K151 372 |
| R140.89 | K151 817 |
| R141.00 | K151 815 |
| R141.08 | K151 794 |
| R141.09 | K151 793 |
| R141.10 | K151 795 |
| R141.11 | K151 796 |
| R141.17 | K151 904 |
| R141.18 | K151 905 |
| R141.45 | K151 813 |
| R150.23 | K151 450 |
| R150.24 | K151 451 |
| R150.29 | K151 447 |
| R150.30 | K151 437 |
| R150.35 | K151 709 |
| R150.37 | K151 704 |
| R150.40 | K151 759 |
| R150.41 | K151 760 |
| R151.07 | K151 425 |
| R151.24 | K151 410 |
| R152.23 | K151 215 |
| R152.24 | K151 222 |
| R152.39 | K151 374 |
| R152.42 | K151 378 |
| R152.43 | K151 399 |
| R152.44 | K151 400 |
| R152.54 | K151 371 |
| R152.55 | K151 705 |
| R152.56 | K151 225 |
| R152.56 | K151 385 |
| R152.58 | K151 747 |
| R152.59 | K151 703 |
| R152.60 | K151 692 |
| R152.62 | K151 189 |
| R152.66 | K151 756 |
| R152.69 | K151 758 |
| R152.72 | K151 824 |
| R153.07 | K151 343 |
| R153.14 | K151 349 |
| R153.15 | K151 346 |
| R153.22 | K151 357 |
| R153.23 | K151 358 |
| R153.25 | K151 352 |
| R153.26 | K151 353 |
| R153.27 | K151 702 |
| R153.30 | K151 345 |
| R153.31 | K151 347 |
| R153.32 | K151 348 |
| R153.33 | K151 350 |
| R153.37 | K151 289 |
| R153.39 | K151 288 |
| R153.40 | K151 708 |
| R153.41 | K151 706 |
| R153.43 | K151 707 |
| R153.44 | K151 790 |
| R153.47 | K151 226 |
| R153.48 | K151 227 |
| R153.49 | K151 228 |
| R153.50 | K151 755 |
| R153.51 | K151 812 |
| R153.52 | K151 811 |

| SNR | KRONER |
|---|---|
| R153.57 | K151 293 |
| R154.10 | K151 754 |
| R154.13 | K151 300 |
| R154.23 | K151 311 |
| R154.28 | K151 302 |
| R154.32 | K151 309 |
| R154.44 | K151 325 |
| R154.50 | K151 327 |
| R154.54 | K151 233 |
| R154.55 | K151 240 |
| R154.56 | K151 238 |
| R154.61 | K151 236 |
| R154.62 | K151 695 |
| R155.32 | K151 496 |
| R155.62 | K151 193 |
| R155.63 | K151 510 |
| R155.75 | K151 247 |
| R155.77 | K151 249 |
| R155.80 | K151 196 |
| R157.12 | K151 324 |
| R157.18 | K151 307 |
| R157.20 | K151 333 |
| R157.22 | K151 323 |
| R157.23 | K151 306 |
| R157.26 | K151 304 |
| R157.27 | K151 231 |
| R157.31 | K151 331 |
| R157.32 | K151 314 |
| R157.40 | K151 800 |
| R157.42 | K151 801 |
| R157.49 | K151 313 |
| R158.43 | K151 803 |
| R159.17 | K151 460 |
| R159.37 | K151 746 |
| R159.38 | K151 480 |
| R159.39 | K151 744 |
| R159.42 | K151 745 |
| R159.44 | K151 690 |
| R159.48 | K151 689 |
| R159.50 | K151 788 |
| R159.53 | K151 296 |
| R161.26 | K151 727 |
| R165.32 | K151 751 |
| R165.33 | K151 752 |
| R166.13 | K151 453 |
| R166.32 | K151 757 |
| R168.24 | K151 658 |
| R168.26 | K151 652 |
| R168.29 | K151 660 |
| R168.30 | K151 655 |
| R168.38 | K151 282 |
| R168.40 | K151 998 |
| R168.60 | K151 285 |
| R168.62 | K151 258 |
| R168.63 | K151 252 |
| R168.64 | K151 726 |
| R168.65 | K151 785 |
| R168.73 | K151 934 |
| R168.77 | K151 600 |
| R168.78 | K151 194 |
| R169.20 | K151 185 |
| R169.26 | K151 673 |
| R169.29 | K151 775 |
| R169.30 | K151 776 |

| SNR | KRONER |
|---|---|
| R169.34 | K151 740 |
| R169.36 | K151 674 |
| R169.37 | K151 680 |
| R169.38 | K151 213 |
| R169.39 | K151 685 |
| R169.42 | K151 195 |
| R169.50 | K151 678 |
| R169.51 | K151 778 |
| R169.60 | K151 253 |
| R169.61 | K151 250 |
| R169.63 | K151 272 |
| R169.65 | K151 279 |
| R169.68 | K151 246 |
| R169.71 | K151 876 |
| R169.72 | K151 874 |
| R169.76 | K151 850 |
| R169.80 | K151 271 |
| R169.81 | K151 270 |
| R170.08 | K151 623 |
| R170.10 | K151 626 |
| R170.11 | K151 624 |
| R170.15 | K151 618 |
| R170.16 | K151 627 |
| R170.22 | K151 620 |
| R170.23 | K151 625 |
| R170.24 | K151 630 |
| R170.25 | K151 967 |
| R170.26 | K151 970 |
| R170.31 | K151 968 |
| R170.32 | K151 616 |
| R170.34 | K151 622 |
| R170.36 | K151 260 |
| R170.41 | K151 266 |
| R170.42 | K151 866 |
| R170.49 | K151 259 |
| R173.23 | K151 640 |
| R173.25 | K151 686 |
| R173.26 | K151 687 |
| R173.31 | K151 781 |
| R173.38 | K151 267 |
| R173.40 | K151 890 |
| R174.14 | K151 841 |
| R174.19 | K151 608 |
| R174.25 | K151 910 |
| R174.34 | K151 603 |
| R174.40 | K151 254 |
| R174.41 | K151 749 |
| R174.42 | K151 958 |
| R174.47 | K151 839 |
| R174.52 | K151 852 |
| R174.53 | K151 863 |
| R174.61 | K151 691 |
| R174.62 | K151 699 |
| R174.65 | K151 734 |
| R174.70 | K151 923 |
| R174.71 | K151 837 |
| R174.74 | K151 276 |
| R174.75 | K151 278 |
| R174.80 | K151 779 |
| R177.19 | K151 821 |
| R178.06 | K151 827 |
| R181.10 | K151 670 |
| R181.13 | K151 882 |
| R181.19 | K151 879 |

| SNR | KRONER |
|---|---|
| R184.05 | K151 198 |
| R184.08 | K151 202 |
| R184.09 | K151 206 |
| R184.12 | K151 298 |
| R184.13 | K151 237 |
| R184.14 | K151 688 |
| R184.15 | K151 861 |
| R184.16 | K151 859 |
| R184.17 | K151 229 |
| R184.18 | K151 230 |
| R184.21 | K151 741 |
| R184.22 | K151 696 |
| R184.29 | K151 901 |
| R184.30 | K151 884 |
| R184.31 | K151 900 |
| R184.49 | K151 913 |
| R184.52 | K151 209 |
| R184.53 | K151 207 |
| R184.55 | K151 244 |
| R187.05 | K151 831 |
| R189.02 | K151 932 |
| R189.03 | K151 933 |
| R190.00 | K151 197 |
| R190.01 | K151 763 |
| R190.05 | K151 768 |
| R190.10 | K151 945 |
| R190.11 | K151 946 |
| R190.12 | K151 947 |

| Maker | Model | From / To |
|---|---|---|
| **K151 185** | | |
| TOYOTA | Avensis I (T22) | 1997 → 2003 |
| TOYOTA | Carina E (_T19_) | 1992 → 1997 |
| TOYOTA | Celica (_T20_) | 1993 → 1999 |
| **K151 189** | | |
| FORD | Focus C-MAX | 2003 → 2007 |
| FORD | Focus II (DA_, DAW_) | 2004 → |
| **K151 193** | | |
| DACIA | Logan | 2004 → |
| DACIA | Logan Express | 2009 → |
| DACIA | Logan MCV | 2007 → |
| DACIA | Logan Pick-up | 2008 → |
| DACIA | Sandero | 2008 → |
| NISSAN | Kubistar (X76) | 2003 → |
| RENAULT | Clio I (B/C57_, 5/357_, S57_) | 1990 → 1998 |
| RENAULT | Clio II (BB0/1/2_, CB0/1/2_, SB0/1/2_) | 1998 → |
| RENAULT | Espace I (J11_) | 1984 → 1992 |
| RENAULT | Kangoo (KC0/1_, FC0/1_) | 1997 → |
| RENAULT | Laguna I (B56_, 556_, K56_) | 1993 → 2001 |
| RENAULT | Logan (LS_) | 2004 → |
| RENAULT | Megane I (BA0/1_, KA0/1_, DA0/1_, LA0/1_, EA0/1_) | 1995 → 2003 |
| RENAULT | Megane Scenic (JA0/1_) | 1997 → 1999 |
| RENAULT | R 19 | 1988 → 1995 |
| RENAULT | R 21 (B48_, K48_, L48) | 1986 → 1995 |
| RENAULT | Rapid (F40_, G40_) | 1985 → 1998 |
| RENAULT | Scenic I (JA0/1) | 1999 → 2003 |
| RENAULT | Thalia (LB0/1/2_) | 2000 → |
| **K151 194** | | |
| NISSAN | Cube (Z12) | 2010 → |
| NISSAN | Tiida (SC11X) | 2007 → |
| **K151 195** | | |
| TOYOTA | RAV 4 I (SXA1_) | 1994 → 2000 |
| **K151 196** | | |
| DACIA | Logan | 2004 → |
| DACIA | Logan MCV | 2007 → |
| RENAULT | Logan (LS_) | 2004 → |
| **K151 197** | | |
| CHEVROLET | Aveo | 2008 → |
| CHEVROLET | Kalos | 2005 → |
| DAEWOO | Cielo (KLETN) | 1995 → 1997 |
| DAEWOO | Kalos (KLAS) | 2002 → |
| DAEWOO | Lanos (KLAT) | 1997 → |
| DAEWOO | Lemans | 1990 → 1995 |
| DAEWOO | Nexia (KLETN) | 1995 → 1997 |
| DAEWOO | Nubira (KLAJ) | 1997 → |
| DAEWOO | Racer | 1995 → 2000 |
| **K151 198** | | |
| HYUNDAI | Accent (LC) | 1999 → |
| HYUNDAI | Accent (MC) | 2005 → |
| HYUNDAI | Atos (MX) | 1998 → |
| HYUNDAI | Coupe (RD) | 1996 → 2002 |
| HYUNDAI | i10 | 2007 → |
| HYUNDAI | i20 | 2008 → |
| HYUNDAI | ix20 | 2010 → |
| HYUNDAI | Lantra II (J-2) | 1995 → 2000 |
| KIA | Rio II | 2005 → |
| **K151 202** | | |
| HYUNDAI | Accent (LC) | 1999 → |
| **K151 206** | | |
| HYUNDAI | Accent (LC) | 1999 → |
| **K151 207** | | |
| CHEVROLET | Matiz | 2005 → |

| Maker | Model | From / To |
|---|---|---|
| CHEVROLET | Spark | 2005 → |
| DAEWOO | Matiz (KLYA) | 1998 → |
| **K151 209** | | |
| CHEVROLET | Matiz | 2005 → |
| CHEVROLET | Spark | 2005 → |
| DAEWOO | Matiz (KLYA) | 1998 → |
| **K151 213** | | |
| TOYOTA | Corolla (_E10_) | 1992 → 1997 |
| TOYOTA | Corolla (_E11_) | 1997 → 2002 |
| **K151 215** | | |
| FORD | Mondeo III (B5Y, BWY, B4Y) | 2000 → |
| JAGUAR | X-Type (CF1) | 2001 → |
| **K151 222** | | |
| FORD | Mondeo III (B5Y, BWY, B4Y) | 2000 → |
| JAGUAR | X-Type (CF1) | 2001 → |
| **K151 225** | | |
| FORD | Fiesta V (JH_, JD_) | 2001 → |
| FORD | Focus I (DAW, DWB, DFW, DNW) | 1998 → 2005 |
| FORD | Fusion (JU_) | 2002 → |
| MAZDA | 2 (DY) | 2003 → |
| **K151 226** | | |
| OPEL | Astra H | 2004 → |
| VAUXHALL | Astra TwinTop | 2005 → |
| VAUXHALL | Astra V | 2004 → |
| **K151 227** | | |
| OPEL | Astra H | 2004 → |
| OPEL | Zafira | 2005 → |
| VAUXHALL | Astra TwinTop | 2005 → |
| VAUXHALL | Astra V | 2004 → |
| VAUXHALL | Zafira II | 2005 → |
| **K151 228** | | |
| OPEL | Astra H | 2004 → |
| OPEL | Meriva B | 2010 → |
| OPEL | Zafira | 2005 → |
| VAUXHALL | Astra TwinTop | 2005 → |
| VAUXHALL | Astra V | 2004 → |
| VAUXHALL | Meriva II | 2010 → |
| VAUXHALL | Zafira II | 2005 → |
| **K151 229** | | |
| HYUNDAI | Accent (MC) | 2005 → |
| HYUNDAI | Getz (TB) | 2002 → |
| HYUNDAI | i10 | 2007 → |
| KIA | Picanto (BA) | 2004 → |
| KIA | Rio II | 2005 → |
| **K151 230** | | |
| HYUNDAI | Accent (MC) | 2005 → |
| HYUNDAI | Getz (TB) | 2002 → |
| HYUNDAI | i10 | 2007 → |
| HYUNDAI | i20 | 2008 → |
| HYUNDAI | ix20 | 2010 → |
| KIA | Picanto (BA) | 2004 → |
| KIA | Rio II | 2005 → |
| **K151 231** | | |
| AUDI | A4 / A4 Avant (8E2, B6, 8E5, B6) | 2000 → 2004 |
| AUDI | A4 / A4 Avant (8EC, 8ED) | 2004 → |
| AUDI | A4 Cabriolet (8H7, 8HE) | 2002 → |
| **K151 233** | | |
| AUDI | A3 / A3 Sportback (8P1, 8PA) | 2003 → |
| AUDI | TT / TT Roadster (8J3, 8J9) | 2006 → |
| SEAT | Alhambra (710) | 2010 → |
| SEAT | Altea (5P1) | 2004 → |
| SEAT | Altea XL (5P5) | 2006 → |
| SEAT | Toledo III (5P2) | 2004 → |
| SKODA | Yeti | 2009 → |

| Maker | Model | From / To |
|---|---|---|
| SKODA | Octavia II (1Z3, 1Z5) | 2004 → |
| SKODA | Superb (3T) | 2008 → |
| VOLKSWAGEN | Caddy III (2KB, 2KJ, 2KA, 2KH) | 2004 → |
| VOLKSWAGEN | Eos | 2006 → |
| VOLKSWAGEN | Golf V (1K1, 1K5) | 2003 → |
| VOLKSWAGEN | Golf VI (5K1, AJ5) | 2008 → |
| VOLKSWAGEN | Jetta III (1K2) | 2005 → |
| VOLKSWAGEN | Jetta IV (162) | 2011 → |
| VOLKSWAGEN | Passat (3C2, 3C5) | 2005 → |
| VOLKSWAGEN | Passat (362, 365) | 2010 → |
| VOLKSWAGEN | Passat CC | 2008 → |
| VOLKSWAGEN | Scirocco (137) | 2008 → |
| VOLKSWAGEN | Sharan (7N) | 2010 → |
| VOLKSWAGEN | Tiguan | 2007 → |
| VOLKSWAGEN | Touran (1T1, 1T2) | 2003 → |
| **K151 236** | | |
| AUDI | A3 / A3 Sportback (8P1, 8PA) | 2003 → |
| SEAT | Altea (5P1) | 2004 → |
| SEAT | Altea XL (5P5) | 2006 → |
| SEAT | Leon (1P1) | 2005 → |
| SEAT | Toledo III (5P2) | 2004 → |
| SKODA | Yeti | 2009 → |
| SKODA | Yeti | 2009 → |
| SKODA | Octavia II (1Z3, 1Z5) | 2004 → |
| VOLKSWAGEN | Caddy III (2KB, 2KJ, 2KA, 2KH) | 2004 → |
| VOLKSWAGEN | Golf Plus (5M1, 521) | 2005 → |
| VOLKSWAGEN | Golf V (1K1, 1K5) | 2003 → |
| VOLKSWAGEN | Golf VI (5K1, AJ5) | 2008 → |
| **K151 237** | | |
| HYUNDAI | Coupe (GK) | 2001 → |
| HYUNDAI | Elantra (XD) | 2000 → |
| HYUNDAI | Matrix (FC) | 2001 → |
| KIA | Cerato | 2004 → |
| **K151 238** | | |
| AUDI | A3 / A3 Sportback (8P1, 8PA) | 2003 → |
| AUDI | TT / TT Roadster (8J3, 8J9) | 2006 → |
| SEAT | Alhambra (710) | 2010 → |
| SEAT | Altea (5P1) | 2004 → |
| SEAT | Altea XL (5P5) | 2006 → |
| SEAT | Leon (1P1) | 2005 → |
| SEAT | Toledo III (5P2) | 2004 → |
| SKODA | Yeti | 2009 → |
| SKODA | Octavia II (1Z3, 1Z5) | 2004 → |
| SKODA | Superb (3T) | 2008 → |
| VOLKSWAGEN | Caddy III (2KB, 2KJ, 2KA, 2KH) | 2004 → |
| VOLKSWAGEN | Eos | 2006 → |
| VOLKSWAGEN | Golf Plus (5M1, 521) | 2005 → |
| VOLKSWAGEN | Golf V (1K1, 1K5) | 2003 → |
| VOLKSWAGEN | Golf VI (5K1, AJ5) | 2008 → |
| VOLKSWAGEN | Jetta III (1K2) | 2005 → |
| VOLKSWAGEN | Jetta IV (162) | 2011 → |
| VOLKSWAGEN | Passat (362, 365) | 2010 → |
| VOLKSWAGEN | Passat (3C2, 3C5) | 2005 → |
| VOLKSWAGEN | Passat CC | 2008 → |
| VOLKSWAGEN | Scirocco (137) | 2008 → |
| VOLKSWAGEN | Sharan (7N) | 2010 → |
| VOLKSWAGEN | Tiguan | 2007 → |
| VOLKSWAGEN | Touran (1T1, 1T2) | 2003 → |
| **K151 240** | | |
| AUDI | A3 / A3 Sportback (8P1, 8PA) | 2003 → |
| SEAT | Altea (5P1) | 2004 → |
| SEAT | Altea XL (5P5) | 2006 → |
| SEAT | Leon (1P1) | 2005 → |
| VOLKSWAGEN | Golf Plus (5M1, 521) | 2005 → |

| Maker | Model | From / To |
|---|---|---|
| VOLKSWAGEN | Golf V (1K1, 1K5) | 2003 → |
| VOLKSWAGEN | Golf VI (5K1, AJ5) | 2008 → |
| **K151 244** | | |
| CHEVROLET | Lacetti | 2005 → |
| CHEVROLET | Nubira | 2005 → |
| DAEWOO | Evanda (KLAL) | 2002 → |
| DAEWOO | Lacetti (KLAN) | 2004 → |
| DAEWOO | Leganza (KLAV) | 1997 → 2004 |
| DAEWOO | Nubira (KLAN) | 2003 → |
| DAEWOO | Rezzo (KLAU) | 2000 → |
| DAEWOO | Tacuma (KLAU) | 2000 → |
| **K151 246** | | |
| TOYOTA | Avensis I (T22) | 1997 → 2003 |
| **K151 247** | | |
| DACIA | Logan Express | 2009 → |
| DACIA | Logan Pick-up | 2008 → |
| DACIA | Sandero | 2008 → |
| NISSAN | March (K12) | 2003 → |
| NISSAN | Micra (K12) | 2003 → |
| NISSAN | Note (E11) | 2006 → |
| RENAULT | Clio Grandtour (KR0/1_) | 2008 → |
| RENAULT | Clio III (BR0/1, CR0/1) | 2005 → |
| RENAULT | Kangoo | 2008 → |
| RENAULT | Megane II (BM0/1_, CM0/1_, EM0/1_, KM0/1_, LM0/1_) | 2002 → |
| RENAULT | Modus (F/JP0_) | 2004 → |
| RENAULT | Twingo (CN0_) | 2007 → |
| **K151 249** | | |
| RENAULT | Clio Grandtour (KR0/1_) | 2008 → |
| RENAULT | Clio III (BR0/1, CR0/1) | 2005 → |
| RENAULT | Megane II (BM0/1_, CM0/1_, EM0/1_, KM0/1_, LM0/1_) | 2002 → |
| RENAULT | Modus (F/JP0_) | 2004 → |
| RENAULT | Twingo (CN0_) | 2007 → |
| RENAULT | Wind | 2010 → |
| **K151 250** | | |
| TOYOTA | Avensis II (T25) | 2001 → |
| TOYOTA | Celica (ZZT23_) | 1999 → |
| TOYOTA | Corolla (_E11_) | 1997 → 2002 |
| TOYOTA | Corolla (_E12U_, _E12J_, _E12T_) | 2002 → |
| TOYOTA | Corolla Verso (_E12J_)_ | 2002 → 2004 |
| TOYOTA | MR2 (_W3_) | 2000 → |
| TOYOTA | Prius I (NHW11) | 2000 → 2004 |
| **K151 252** | | |
| NISSAN | Almera II (N16) | 2000 → |
| **K151 253** | | |
| LEXUS | RX (XU1) | 1997 → 2003 |
| TOYOTA | Avensis II (T25) | 2001 → |
| TOYOTA | Camry (_V30) | 2001 → |
| TOYOTA | RAV 4 II (XA2) | 2000 → |
| **K151 254** | | |
| HONDA | Accord VII (CG, CH) | 1998 → 2003 |
| HONDA | CR-V I (RD) | 1995 → 2002 |
| HONDA | CR-V II (RD_) | 2002 → 2006 |
| HONDA | Prelude V (BB) | 1996 → 2000 |
| HONDA | Stream (RN) | 2001 → |
| **K151 258** | | |
| NISSAN | Almera Tino (V10) | 2000 → |
| NISSAN | Altima | 2001 → 2006 |
| NISSAN | Maxima III (A33) | 2000 → |
| NISSAN | Primera (P12, WP12) | 2002 → |
| NISSAN | X-Trail (T30) | 2001 → |
| **K151 259** | | |
| MAZDA | 3 (BK14, BK12) | 2003 → |

| Maker | Model | From / To |
|---|---|---|
| **K151 260** | | |
| MAZDA | 3 (BK14, BK12) | 2003 → |
| MAZDA | 5 (CR19) | 2005 → |
| **K151 262** | | |
| MAZDA | 6 (GG, GY) | 2002 → |
| MAZDA | 626 V (GF, GW) | 1997 → 2002 |
| MAZDA | MPV II (LW) | 1999 → |
| MAZDA | Premacy (CP) | 1999 → |
| **K151 266** | | |
| MAZDA | 3 (BK14, BK12) | 2003 → |
| **K151 267** | | |
| MITSUBISHI | Lancer (CS_A, CS_W) | 2003 → |
| MITSUBISHI | Outlander I | 2003 → |
| **K151 268** | | |
| MITSUBISHI | Lancer (CS_A, CS_W) | 2003 → |
| **K151 269** | | |
| LEXUS | RX (MCU_) | 2003 → |
| TOYOTA | Avensis II (T25) | 2001 → |
| TOYOTA | Camry (_V30) | 2001 → |
| TOYOTA | Corolla Verso (ZER_, ZZE_) | 2004 → |
| TOYOTA | Highlander | 2001 → 2006 |
| TOYOTA | Previa II (ACR3_) | 2000 → |
| TOYOTA | Sienna | 2003 → |
| **K151 270** | | |
| LEXUS | ES 300 | 1998 → 2003 |
| LEXUS | ES 350 | 2007 → 2007 |
| TOYOTA | Avalon | 1998 → |
| TOYOTA | Camry (_V30) | 2001 → |
| TOYOTA | Camry Solara II | 2004 → |
| TOYOTA | Highlander | 2001 → 2006 |
| TOYOTA | Solara | 1999 → 2007 |
| **K151 271** | | |
| LEXUS | ES 300 | 1998 → 2003 |
| LEXUS | ES 350 | 2007 → 2007 |
| TOYOTA | Avalon | 1998 → |
| TOYOTA | Camry (_V30) | 2001 → |
| TOYOTA | Camry Solara II | 2004 → |
| TOYOTA | Highlander | 2001 → 2006 |
| TOYOTA | Solara | 1999 → 2007 |
| **K151 272** | | |
| TOYOTA | Corolla (_E12U_, _E12J_, _E12T_) | 2002 → |
| TOYOTA | Corolla Verso (_E12J_)_ | 2002 → 2004 |
| TOYOTA | Prius I (NHW11) | 2000 → 2004 |
| **K151 276** | | |
| HONDA | CR-V I (RD) | 1995 → 2002 |
| **K151 278** | | |
| HONDA | CR-V I (RD) | 1995 → 2002 |
| **K151 279** | | |
| TOYOTA | Avensis II (T25) | 2001 → |
| TOYOTA | Celica (ZZT23_) | 1999 → |
| TOYOTA | Prius II (NHW20) | 2003 → |
| **K151 282** | | |
| NISSAN | March (K11) | 1992 → 2003 |
| NISSAN | Micra (K11) | 1992 → 2003 |
| **K151 283** | | |
| FORD | Escape | 2001 → |
| FORD | Maverick | 2001 → |
| MAZDA | Tribute (EP) | 2000 → |
| MERCURY | Mariner | 2005 → |
| **K151 284** | | |
| NISSAN | Maxima QX III (A32) | 1994 → 2000 |
| NISSAN | Prairie Pro (M11) | 1988 → 1994 |
| NISSAN | Primera (P10, W10) | 1990 → 1998 |
| NISSAN | Primera (P11, WP11) | 1996 → 2001 |

| Maker | Model | From / To |
|---|---|---|
| NISSAN | Teana I (J31) | 2003 → 2008 |
| NISSAN | Teana II (J32) | 2008 → |
| **K151 285** | | |
| NISSAN | Almera Tino (V10) | 2000 → |
| **K151 288** | | |
| OPEL | Combo | 2001 → |
| OPEL | Corsa C (F08, F68, W5L) | 2000 → |
| OPEL | Meriva | 2003 → |
| OPEL | Tigra TwinTop | 2004 → |
| VAUXHALL | Combo | 2001 → |
| VAUXHALL | Corsa II | 2000 → |
| VAUXHALL | Meriva I | 2003 → |
| VAUXHALL | Tigra TwinTop | 2004 → |
| **K151 289** | | |
| OPEL | Corsa C (F08, F68, W5L) | 2000 → |
| OPEL | Tigra TwinTop | 2004 → |
| VAUXHALL | Corsa II | 2000 → |
| VAUXHALL | Tigra TwinTop | 2004 → |
| **K151 290** | | |
| MAZDA | 6 (GG, GY) | 2002 → |
| **K151 293** | | |
| ALFA ROMEO | Alfa Mito | 2008 → |
| FIAT | 500 | 2007 → |
| FIAT | Brava (182) | 1995 → 2002 |
| FIAT | Bravo (182) | 1995 → 2001 |
| FIAT | Fiorino | 2008 → |
| FIAT | Grande Punto (199) | 2005 → |
| FIAT | Idea | 2004 → |
| FIAT | Linea | 2007 → |
| FIAT | Marea (185) | 1996 → |
| FIAT | Punto Evo | 2009 → |
| FIAT | Punto II (188, 188AX) | 1999 → |
| FIAT | Qubo | 2008 → |
| FIAT | Stilo (192) | 2001 → |
| FIAT | Strada (178E) | 1999 → |
| LANCIA | Y (840A) | 1995 → 2003 |
| LANCIA | Ypsilon | 2003 → |
| LANCIA | Musa | 2004 → |
| OPEL | Corsa D | 2006 → |
| VAUXHALL | Corsa III | 2006 → |
| **K151 296** | | |
| CITROËN | C3 | 2009 → |
| CITROËN | C3 Picasso | 2009 → |
| CITROËN | C4 (LC, LA) | 2004 → |
| CITROËN | DS3 | 2009 → |
| PEUGEOT | 207 (WA_, WC_, WD_, WK_) | 2006 → |
| PEUGEOT | 307 (3A/C, 3B, 3E, 3H) | 2000 → |
| **K151 298** | | |
| HYUNDAI | Coupe (GK) | 2001 → |
| HYUNDAI | Elantra (XD) | 2000 → |
| HYUNDAI | Sonata III (EF) | 1998 → 2004 |
| HYUNDAI | XG | 1998 → |
| KIA | Cerato | 2004 → |
| KIA | Magnetis (GD) | 2001 → |
| **K151 300** | | |
| AUDI | 100 / 100 Avant (43, C2) | 1976 → 1983 |
| AUDI | 50 (86) | 1974 → 1978 |
| AUDI | 80 (80, 82, B1) | 1972 → 1978 |
| AUDI | 80 (81, 85, B2) | 1978 → 1986 |
| AUDI | 80 (89, 89Q, 8A, B3) | 1986 → 1991 |
| AUDI | 80 / 80 Avant (8C, B4) | 1991 → 1996 |
| AUDI | 90 (81, 85, B2) | 1984 → 1987 |
| AUDI | 90 (89, 89Q, 8A, B3) | 1987 → 1991 |
| AUDI | Coupé (81, 85) | 1980 → 1988 |

| Maker | Model | From / To |
|---|---|---|
| SEAT | Arosa (6H) | 1997 → 2004 |
| SEAT | Cordoba I (6K2/C2, 6K5) | 1993 → 1999 |
| SEAT | Ibiza II (6K1) | 1993 → 1999 |
| SEAT | Toledo I (1L) | 1991 → 1999 |
| SKODA | Favorit (781, 785, 787) | 1989 → 1997 |
| SKODA | Felicia I (6U1, 6U5, 797) | 1994 → |
| SKODA | Felicia II (6U1, 6U5) | 1998 → 2001 |
| VOLKSWAGEN | Caddy II (9K9B, 9K9A, 9U7) | 1995 → 2004 |
| VOLKSWAGEN | Corrado (53I) | 1987 → 1995 |
| VOLKSWAGEN | Derby (86) | 1977 → 1981 |
| VOLKSWAGEN | Derby (86C, 80) | 1981 → 1984 |
| VOLKSWAGEN | Fox (5Z1) | 2005 → |
| VOLKSWAGEN | Golf I (17, 155) | 1974 → 1993 |
| VOLKSWAGEN | Golf II (19E, 1G1) | 1983 → 1992 |
| VOLKSWAGEN | Golf III (1H1, 1E7, 1H5) | 1991 → 1999 |
| VOLKSWAGEN | Golf IV (1J1, 1E7, 1J5) | 1997 → |
| VOLKSWAGEN | Jetta I (16) | 1978 → 1984 |
| VOLKSWAGEN | Jetta II (19E, 1G2) | 1984 → 1992 |
| VOLKSWAGEN | Passat (32, 33) | 1973 → 1981 |
| VOLKSWAGEN | Passat (32B) | 1980 → 1989 |
| VOLKSWAGEN | Passat (3A2, 35I, 3A5, 35I) | 1988 → 1997 |
| VOLKSWAGEN | Polo I (86) | 1975 → 1981 |
| VOLKSWAGEN | Polo II (86C, 80) | 1981 → 1994 |
| VOLKSWAGEN | Polo III (6N1, 6N2, 6KV2, 6KV5) | 1994 → 2001 |
| VOLKSWAGEN | Santana (32B) | 1981 → 1985 |
| VOLKSWAGEN | Scirocco (53) | 1974 → 1980 |
| VOLKSWAGEN | Scirocco (53B) | 1980 → 1992 |
| VOLKSWAGEN | Vento (1H2) | 1991 → 1998 |
| **K151 302** | | |
| SEAT | Cordoba I (6K2/C2, 6K5) | 1993 → 1999 |
| SEAT | Cordoba II (6K2, 6K5) | 1999 → |
| SEAT | Ibiza II (6K1) | 1993 → 1999 |
| SEAT | Ibiza III (6K1) | 1999 → 2002 |
| SEAT | Inca (6K9) | 1995 → |
| SEAT | Toledo I (1L) | 1991 → 1999 |
| VOLKSWAGEN | Caddy II (9K9B, 9K9A, 9U7) | 1995 → 2004 |
| VOLKSWAGEN | Corrado (53I) | 1987 → 1995 |
| VOLKSWAGEN | Golf II (19E, 1G1) | 1983 → 1992 |
| VOLKSWAGEN | Golf III (1H1, 1E7, 1H5) | 1991 → 1999 |
| VOLKSWAGEN | Golf IV (1J1, 1E7, 1J5) | 1997 → |
| VOLKSWAGEN | Jetta II (19E, 1G2) | 1984 → 1992 |
| VOLKSWAGEN | Jetta II (19E, 1G2) | 1984 → 1992 |
| VOLKSWAGEN | Passat (3A2, 35I, 3A5, 35I) | 1988 → 1997 |
| VOLKSWAGEN | Polo III (6N1, 6N2, 6KV2, 6KV5) | 1994 → 2001 |
| VOLKSWAGEN | Vento (1H2) | 1991 → 1998 |
| **K151 304** | | |
| AUDI | A4 / A4 Avant (8D2, B5, 8D5, B5) | 1995 → 2001 |
| AUDI | A4 / A4 Avant (8E2, B6, 8E5, B6) | 2000 → 2004 |
| AUDI | A4 / A4 Avant (8EC, 8ED) | 2004 → |
| AUDI | A4 Cabriolet (8H7, 8HE) | 2002 → |
| AUDI | A6 / A6 Avant (4B, C5) | 1997 → 2005 |
| AUDI | A8 (4D2, 4D8) | 1994 → 2002 |
| VOLKSWAGEN | Passat (3B3, 3B6) | 2000 → 2005 |
| **K151 306** | | |
| AUDI | 80 (89, 89Q, 8A, B3) | 1986 → 1991 |
| AUDI | 80 / 80 Avant (8C, B4) | 1991 → 1996 |
| AUDI | 90 (81, 85, B2) | 1984 → 1987 |
| AUDI | 90 (89, 89Q, 8A, B3) | 1987 → 1991 |
| AUDI | Cabriolet (8G7, B4) | 1991 → 2000 |
| AUDI | Coupé (89, 8B) | 1988 → 1996 |
| VOLKSWAGEN | Passat (3B2, 3B5) | 1996 → 2000 |
| **K151 307** | | |
| AUDI | 200 (44, 44Q) | 1983 → 1991 |
| AUDI | 200 Avant (44, 44Q) | 1983 → 1991 |

| Maker | Model | From / To |
|---|---|---|
| AUDI | 80 / 80 Avant (8C, B4) | 1991 → 1996 |
| AUDI | 80 / 80 Avant (8C, B4) | 1991 → 1996 |
| AUDI | A4 / A4 Avant (8D2, B5, 8D5, B5) | 1995 → 2001 |
| AUDI | A6 / A6 Avant (4A, C4) | 1994 → 1997 |
| AUDI | A6 / A6 Avant (4B, C5) | 1997 → 2005 |
| AUDI | A8 (4D2, 4D8) | 1994 → 2002 |
| AUDI | Allroad (4BH) | 2000 → 2005 |
| SKODA | Superb (3U4) | 2002 → 2008 |
| VOLKSWAGEN | Passat (3B2, 3B5) | 1996 → 2000 |
| VOLKSWAGEN | Passat (3B3, 3B6) | 2000 → 2005 |
| **K151 309** | | |
| VOLKSWAGEN | Transporter T4 (70XB, 70XC, 7DB, 7DW, 70XA, 70XD) | 1990 → 2003 |
| **K151 311** | | |
| SEAT | Arosa (6H) | 1997 → 2004 |
| VOLKSWAGEN | Golf II (19E, 1G1) | 1983 → 1992 |
| VOLKSWAGEN | Jetta II (19E, 1G2) | 1984 → 1992 |
| VOLKSWAGEN | Lupo (6X1, 6E1) | 1998 → 2005 |
| VOLKSWAGEN | Polo II (86C, 80) | 1981 → 1994 |
| VOLKSWAGEN | Polo III (6N1, 6N2, 6KV2, 6KV5) | 1994 → 2001 |
| **K151 313** | | |
| SKODA | Fabia I (6Y2, 6Y3, 6Y5) | 1999 → 2008 |
| VOLKSWAGEN | Fox (5Z1) | 2005 → |
| VOLKSWAGEN | Polo IV (9N_) | 2001 → |
| **K151 314** | | |
| AUDI | A1 (8X1) | 2010 → |
| AUDI | A2 (8Z0) | 2000 → 2005 |
| SEAT | Cordoba III (6L2) | 2002 → |
| SEAT | Ibiza IV (6L1) | 2002 → |
| SEAT | Ibiza V (6J5) | 2008 → |
| SEAT | Ibiza V Sportcoupe (6J1) | 2008 → |
| SEAT | Ibiza V ST (6J1) | 2010 → |
| SKODA | Fabia I (6Y2, 6Y3, 6Y5) | 1999 → 2008 |
| SKODA | Fabia II | 2006 → |
| SKODA | Praktik (5J) | 2007 → |
| SKODA | Roomster (5J) | 2006 → |
| VOLKSWAGEN | Fox (5Z1) | 2005 → |
| VOLKSWAGEN | Fox (5Z1) | 2005 → |
| VOLKSWAGEN | Polo IV (9N_) | 2001 → |
| VOLKSWAGEN | Polo V (6R) | 2009 → |
| **K151 323** | | |
| AUDI | A3 (8L1) | 1996 → 2003 |
| AUDI | TT / TT Roadster (8N3, 8N9) | 1998 → |
| SEAT | Leon (1M1) | 1999 → |
| SEAT | Toledo II (1M2) | 1999 → 2006 |
| SKODA | Octavia I (1U2, 1U5) | 1996 → |
| VOLKSWAGEN | Bora (1J2, 1J6) | 1998 → 2005 |
| VOLKSWAGEN | Golf IV (1J1, 1E7, 1J5) | 1997 → |
| VOLKSWAGEN | New Beetle (9C1, 1C1, 1Y7) | 1998 → |
| **K151 324** | | |
| AUDI | 100 / 100 Avant (43, C2) | 1976 → 1983 |
| AUDI | 100 / 100 Avant (44, 44Q, C3) | 1982 → 1990 |
| AUDI | 100 / 100 Avant (4A, C4) | 1990 → 1994 |
| AUDI | 200 (44, 44Q) | 1983 → 1991 |
| AUDI | 200 Avant (44, 44Q) | 1983 → 1991 |
| AUDI | 80 (81, 85, B2) | 1978 → 1986 |
| AUDI | 80 (89, 89Q, 8A, B3) | 1986 → 1991 |
| AUDI | 80 / 80 Avant (8C, B4) | 1991 → 1996 |
| AUDI | 90 (81, 85, B2) | 1984 → 1987 |
| AUDI | 90 (89, 89Q, 8A, B3) | 1987 → 1991 |
| AUDI | A4 / A4 Avant (8D2, B5, 8D5, B5) | 1995 → 2001 |
| AUDI | A6 / A6 Avant (4A, C4) | 1994 → 1997 |
| AUDI | Cabriolet (8G7, B4) | 1991 → 2000 |
| AUDI | Coupé (81, 85) | 1980 → 1988 |

| Maker | Model | From / To |
|---|---|---|
| AUDI | Coupé (89, 8B) | 1988 → 1996 |
| SEAT | Inca (6K9) | 1995 → |
| VOLKSWAGEN | Caddy I (14) | 1982 → 1992 |
| VOLKSWAGEN | Caddy II (9K9B, 9K9A, 9U7) | 1995 → 2004 |
| **K151 325** | | |
| AUDI | A6 / A6 Avant (4A, C4) | 1994 → 1997 |
| AUDI | A6 / A6 Avant (4B, C5) | 1997 → 2005 |
| SKODA | Superb (3U4) | 2002 → 2008 |
| VOLKSWAGEN | Passat (3B2, 3B5) | 1996 → 2000 |
| VOLKSWAGEN | Passat (3B3, 3B6) | 2000 → 2005 |
| **K151 327** | | |
| AUDI | A4 / A4 Avant (8D2, B5, 8D5, B5) | 1995 → 2001 |
| AUDI | Cabriolet (8G7, B4) | 1991 → 2000 |
| SEAT | Inca (6K9) | 1995 → |
| VOLKSWAGEN | Caddy II (9K9B, 9K9A, 9U7) | 1995 → 2004 |
| **K151 331** | | |
| AUDI | A1 (8X1) | 2010 → |
| AUDI | A2 (8Z0) | 2000 → 2005 |
| SEAT | Cordoba III (6L2) | 2002 → |
| SEAT | Ibiza IV (6L1) | 2002 → |
| SEAT | Ibiza V (6J5) | 2008 → |
| SEAT | Ibiza V Sportcoupe (6J1) | 2008 → |
| SEAT | Ibiza V ST (6J1) | 2010 → |
| SKODA | Fabia I (6Y2, 6Y3, 6Y5) | 1999 → 2008 |
| SKODA | Fabia II | 2006 → |
| VOLKSWAGEN | Fox (5Z1) | 2005 → |
| VOLKSWAGEN | Polo IV (9N_) | 2001 → |
| VOLKSWAGEN | Polo V (6R) | 2009 → |
| **K151 333** | | |
| AUDI | A3 (8L1) | 1996 → 2003 |
| AUDI | TT / TT Roadster (8N3, 8N9) | 1998 → |
| SEAT | Leon (1M1) | 1999 → |
| SEAT | Toledo II (1M2) | 1999 → 2006 |
| SKODA | Octavia I (1U2, 1U5) | 1996 → |
| SKODA | Praktik (5J) | 2007 → |
| SKODA | Roomster (5J) | 2006 → |
| VOLKSWAGEN | Bora (1J2, 1J6) | 1998 → 2005 |
| VOLKSWAGEN | Golf IV (1J1, 1E7, 1J5) | 1997 → |
| VOLKSWAGEN | New Beetle (9C1, 1C1, 1Y7) | 1998 → |
| **K151 343** | | |
| OPEL | Ascona B | 1975 → 1981 |
| OPEL | Ascona C | 1981 → 1988 |
| OPEL | Corsa A (93_, 94_, 98_, 99_) | 1982 → 1993 |
| OPEL | Corsa B (73_, 78_, 79_, F35_) | 1993 → 2000 |
| OPEL | Kadett C | 1973 → 1979 |
| OPEL | Kadett D | 1979 → 1984 |
| OPEL | Kadett E | 1984 → 1994 |
| OPEL | Manta B (58_,59_) | 1975 → 1988 |
| OPEL | Rekord D | 1972 → 1977 |
| OPEL | Rekord E | 1977 → 1986 |
| OPEL | Tigra (95_) | 1994 → 2000 |
| OPEL | Vectra A | 1988 → 1995 |
| VAUXHALL | Astra | 1979 → 1986 |
| VAUXHALL | Astra II | 1984 → 1993 |
| VAUXHALL | Carlton I | 1979 → 1986 |
| VAUXHALL | Cavalier I | 1975 → 1981 |
| VAUXHALL | Cavalier II | 1981 → 1988 |
| VAUXHALL | Cavalier III | 1988 → 1995 |
| VAUXHALL | Chevette | 1975 → 1985 |
| VAUXHALL | Corsa I | 1993 → 2000 |
| VAUXHALL | Nova | 1982 → 1993 |
| VAUXHALL | Tigra | 1994 → |
| **K151 345** | | |
| OPEL | Astra G | 1998 → 2005 |
| OPEL | Zafira (F75_) | 1999 → 2005 |
| VAUXHALL | Astra IV | 1998 → |
| VAUXHALL | Zafira I | 1999 → |
| **K151 346** | | |
| OPEL | Ascona C | 1981 → 1988 |
| OPEL | Astra F | 1991 → 2001 |
| OPEL | Calibra (85_) | 1990 → 1997 |
| OPEL | Combo | 2001 → |
| OPEL | Kadett D | 1979 → 1984 |
| OPEL | Kadett E | 1984 → 1994 |
| OPEL | Meriva | 2003 → |
| OPEL | Vectra A | 1988 → 1995 |
| VAUXHALL | Astra | 1979 → 1986 |
| VAUXHALL | Astra II | 1984 → 1993 |
| VAUXHALL | Astra III | 1991 → 1998 |
| VAUXHALL | Astramax | 1986 → 1990 |
| VAUXHALL | Calibra | 1990 → 1997 |
| VAUXHALL | Cavalier II | 1981 → 1988 |
| VAUXHALL | Cavalier III | 1988 → 1995 |
| VAUXHALL | Meriva I | 2003 → |
| **K151 347** | | |
| OPEL | Astra G | 1998 → 2005 |
| OPEL | Zafira (F75_) | 1999 → 2005 |
| VAUXHALL | Astra IV | 1998 → |
| VAUXHALL | Zafira I | 1999 → |
| **K151 348** | | |
| OPEL | Astra G | 1998 → 2005 |
| OPEL | Zafira (F75_) | 1999 → 2005 |
| VAUXHALL | Astra IV | 1998 → |
| VAUXHALL | Zafira I | 1999 → |
| **K151 349** | | |
| OPEL | Ascona C | 1981 → 1988 |
| OPEL | Astra F | 1991 → 2001 |
| OPEL | Corsa A (93_, 94_, 98_, 99_) | 1982 → 1993 |
| OPEL | Kadett D | 1979 → 1984 |
| OPEL | Kadett E | 1984 → 1994 |
| OPEL | Vectra A | 1988 → 1995 |
| VAUXHALL | Astra | 1979 → 1986 |
| VAUXHALL | Astra II | 1984 → 1993 |
| VAUXHALL | Astra III | 1991 → 1998 |
| VAUXHALL | Astramax | 1986 → 1990 |
| VAUXHALL | Cavalier II | 1981 → 1988 |
| VAUXHALL | Cavalier III | 1988 → 1995 |
| VAUXHALL | Nova | 1982 → 1993 |
| **K151 350** | | |
| OPEL | Astra G | 1998 → 2005 |
| OPEL | Speedster | 2000 → |
| OPEL | Zafira (F75_) | 1999 → 2005 |
| VAUXHALL | Astra IV | 1998 → |
| VAUXHALL | VX 220 | 2000 → |
| VAUXHALL | Zafira I | 1999 → |
| **K151 352** | | |
| OPEL | Astra F | 1991 → 2001 |
| OPEL | Astra F Classic | 1998 → 2005 |
| OPEL | Corsa B (73_, 78_, 79_, F35_) | 1993 → 2000 |
| OPEL | Tigra (95_) | 1994 → 2000 |
| OPEL | Vectra A | 1988 → 1995 |
| VAUXHALL | Astra II | 1984 → 1993 |
| VAUXHALL | Astra III | 1991 → 1998 |
| VAUXHALL | Cavalier III | 1988 → 1995 |
| VAUXHALL | Combo | 1994 → 2000 |
| VAUXHALL | Corsa I | 1993 → 2000 |
| VAUXHALL | Tigra | 1994 → |

| Maker | Model | From / To |
|---|---|---|
| **K151 353** | | |
| OPEL | Astra F | 1991 → 2001 |
| OPEL | Calibra (85_) | 1990 → 1997 |
| OPEL | Omega B | 1994 → 2003 |
| OPEL | Vectra A | 1988 → 1995 |
| OPEL | Vectra B | 1995 → 2003 |
| VAUXHALL | Astra III | 1991 → 1998 |
| VAUXHALL | Calibra | 1990 → 1997 |
| VAUXHALL | Cavalier III | 1988 → 1995 |
| VAUXHALL | Omega | 1993 → |
| VAUXHALL | Vectra I | 1995 → 2002 |
| **K151 357** | | |
| OPEL | Astra F | 1991 → 2001 |
| OPEL | Astra F Classic | 1998 → 2005 |
| OPEL | Astra G | 1998 → 2005 |
| OPEL | Combo | 2001 → |
| OPEL | Corsa C (F08, F68, W5L) | 2000 → |
| OPEL | Meriva | 2003 → |
| OPEL | Vectra A | 1988 → 1995 |
| VAUXHALL | Astra III | 1991 → 1998 |
| VAUXHALL | Astra IV | 1998 → |
| VAUXHALL | Cavalier III | 1988 → 1995 |
| VAUXHALL | Combo | 2001 → |
| VAUXHALL | Meriva I | 2003 → |
| **K151 358** | | |
| OPEL | Astra F | 1991 → 2001 |
| OPEL | Astra F Classic | 1998 → 2005 |
| OPEL | Astra G | 1998 → 2005 |
| OPEL | Combo | 2001 → |
| OPEL | Corsa C (F08, F68, W5L) | 2000 → |
| OPEL | Meriva | 2003 → |
| OPEL | Vectra A | 1988 → 1995 |
| OPEL | Vectra B | 1995 → 2003 |
| VAUXHALL | Astra III | 1991 → 1998 |
| VAUXHALL | Astra IV | 1998 → |
| VAUXHALL | Cavalier III | 1988 → 1995 |
| VAUXHALL | Combo | 2001 → |
| VAUXHALL | Meriva I | 2003 → |
| VAUXHALL | Vectra I | 1995 → 2002 |
| **K151 371** | | |
| FORD | Fiesta V (JH_, JD_) | 2001 → |
| FORD | Focus I (DAW, DWB, DFW, DNW) | 1998 → 2005 |
| FORD | Fusion (JU_) | 2002 → |
| **K151 372** | | |
| FORD | Transit II, III, IV, V | 1977 → 2000 |
| **K151 374** | | |
| FORD | Courier (F3L, F5L, FVD) | 1991 → 1996 |
| FORD | Courier (J5_, J3_) | 1996 → |
| FORD | Escort V, VI, VII (GAL, ALL, AVL, AAL, ABL, ANL, AFL) | 1990 → 2000 |
| FORD | Fiesta III, IV (GFJ, JA_, JB_) | 1989 → 2002 |
| FORD | Ka (RB_) | 1996 → |
| FORD | Orion I, II (AFD, AFF) | 1983 → 1990 |
| FORD | Orion III (GAL) | 1990 → 1993 |
| FORD | Puma (EC_) | 1997 → 2002 |
| **K151 378** | | |
| FORD | Cougar (EC_) | 1998 → 2001 |
| FORD | Mondeo I (GBP, BNP) | 1993 → 1996 |
| FORD | Mondeo II (BAP, BNP, BFP) | 1996 → 2000 |
| **K151 385** | | |
| FORD | Fiesta V (JH_, JD_) | 2001 → |
| FORD | Focus I (DAW, DWB, DFW, DNW) | 1998 → 2005 |
| FORD | Fusion (JU_) | 2002 → |
| MAZDA | 2 (DY) | 2003 → |

| Maker | Model | From / To |
|---|---|---|
| **K151 392** | | |
| FORD | Transit II, III, IV, V | 1977 → 2000 |
| FORD | Transit VI | 2000 → 2006 |
| **K151 394** | | |
| FORD | Transit II, III, IV, V | 1977 → 2000 |
| **K151 395** | | |
| FORD | Transit II, III, IV, V | 1977 → 2000 |
| **K151 399** | | |
| FORD | Cougar (EC_) | 1998 → 2001 |
| FORD | Courier (F3L, F5L, FVD) | 1991 → 1996 |
| FORD | Courier (J5_, J3_) | 1996 → |
| FORD | Mondeo I (GBP, BNP) | 1993 → 1996 |
| FORD | Mondeo II (BAP, BNP, BFP) | 1996 → 2000 |
| **K151 400** | | |
| FORD | Cougar (EC_) | 1998 → 2001 |
| FORD | Mondeo I (GBP, BNP) | 1993 → 1996 |
| FORD | Mondeo II (BAP, BNP, BFP) | 1996 → 2000 |
| **K151 410** | | |
| CHRYSLER | Crossfire | 2003 → |
| MERCEDES-BENZ | 124 (W124, S124, C124, A124) | 1984 → 1993 |
| MERCEDES-BENZ | C-class (W202, S202) | 1993 → 2001 |
| MERCEDES-BENZ | CLK (C208, A208) | 1997 → 2002 |
| MERCEDES-BENZ | E-class (W124, S124, C124, A124) | 1993 → 1998 |
| MERCEDES-BENZ | E-class (W210, S210) | 1995 → 2003 |
| MERCEDES-BENZ | SL (R129) | 1989 → 2001 |
| MERCEDES-BENZ | SLK (R170) | 1996 → 2004 |
| **K151 425** | | |
| MERCEDES-BENZ | 124 (W124, S124, C124, A124) | 1984 → 1993 |
| MERCEDES-BENZ | 190 (W201) | 1982 → 1993 |
| MERCEDES-BENZ | C-class (W202, S202) | 1993 → 2001 |
| MERCEDES-BENZ | C-class (W203, S203, CL203) | 2000 → |
| MERCEDES-BENZ | CLC-class | 2008 → |
| MERCEDES-BENZ | CLK (C208, A208) | 1997 → 2002 |
| MERCEDES-BENZ | CLK (C209, A209) | 2002 → |
| MERCEDES-BENZ | E-class (W124, S124, C124, A124) | 1993 → 1998 |
| MERCEDES-BENZ | E-class (W210, S210) | 1995 → 2003 |
| MERCEDES-BENZ | SL (R129) | 1989 → 2001 |
| MERCEDES-BENZ | SLK (R170) | 1996 → 2004 |
| MERCEDES-BENZ | SLK (R171) | 2004 → |
| **K151 437** | | |
| BMW | 5 (E39) | 1995 → 2004 |
| BMW | Z8 | 2000 → 2003 |
| **K151 447** | | |
| BMW | 5 (E39) | 1995 → 2004 |
| BMW | 5 (E60, E61) | 2003 → |

| Maker | Model | From / To |
|---|---|---|
| **K151 450** | | |
| BMW | 3 (E36) | 1990 → 2000 |
| **K151 451** | | |
| BMW | 3 (E36) | 1990 → 2000 |
| BMW | 3 (E46) | 1998 → |
| BMW | Z1 | 1988 → 1991 |
| BMW | Z4 (E85) | 2003 → |
| **K151 453** | | |
| CITROËN | Berlingo (MF, M_) | 1996 → |
| CITROËN | BX (XB-_) | 1982 → 1994 |
| CITROËN | Xantia (X1, X2) | 1993 → 2003 |
| CITROËN | Xsara (N1, N2, N0) | 1997 → 2005 |
| CITROËN | Xsara Picasso (N68) | 1999 → |
| CITROËN | ZX (N2) | 1991 → 1998 |
| DACIA | Nova | 1996 → 2001 |
| PEUGEOT | 306 | 1993 → 2002 |
| PEUGEOT | 205 (741A/C, 741B, 20D, 20A/C) | 1983 → |
| PEUGEOT | 206 (2A/C, 2D) | 1998 → |
| PEUGEOT | 305 (581A, 581D, 581M, 581E) | 1977 → 1990 |
| PEUGEOT | 309 (10C, 10A, 3C, 3A) | 1985 → 1993 |
| PEUGEOT | 405 (15B, 15E, 4B, 4E) | 1987 → 1996 |
| PEUGEOT | 406 (8B, 8E/F, 8C) | 1995 → 2004 |
| PEUGEOT | Partner (5F, 5) | 1996 → |
| **K151 460** | | |
| CITROËN | C2 (JM_) | 2003 → |
| CITROËN | C3 (FC_, HB_) | 2002 → |
| CITROËN | Saxo (S0, S1) | 1996 → 2004 |
| CITROËN | Xsara (N1, N2, N0) | 1997 → 2005 |
| PEUGEOT | 306 | 1993 → 2002 |
| PEUGEOT | 1007 (KM_) | 2005 → |
| PEUGEOT | 106 II (1) | 1996 → |
| PEUGEOT | 206 (2A/C, 2D) | 1998 → |
| **K151 480** | | |
| CITROËN | Saxo (S0, S1) | 1996 → 2004 |
| CITROËN | Xsara (N1, N2, N0) | 1997 → 2005 |
| PEUGEOT | 306 | 1993 → 2002 |
| PEUGEOT | 106 II (1) | 1996 → |
| PEUGEOT | 206 (2A/C, 2D) | 1998 → |
| **K151 496** | | |
| DACIA | Solenza | 2003 → |
| RENAULT | Clio I (B/C57_, 5/357_, S57_) | 1990 → 1998 |
| RENAULT | Clio II (BB0/1/2_, CB0/1/2_, SB0/1/2_) | 1998 → |
| RENAULT | R 11 (B/C37_) | 1983 → 1989 |
| RENAULT | R 19 | 1988 → 1995 |
| RENAULT | R 5 Super (B/C40_) | 1984 → 1996 |
| RENAULT | R 9 (L42_) | 1981 → 1989 |
| RENAULT | Rapid (F40_, G40_) | 1985 → 1998 |
| RENAULT | Thalia (LB0/1/2_) | 2000 → |
| RENAULT | Twingo (C06_, S06_) | 1993 → |
| **K151 510** | | |
| DACIA | Logan | 2004 → |
| NISSAN | March (K12) | 2003 → |
| NISSAN | Micra (K12) | 2003 → |
| NISSAN | Note (E11) | 2006 → |
| RENAULT | Clio Grandtour (KR0/1_) | 2008 → |
| RENAULT | Clio I (B/C57_, 5/357_, S57_) | 1990 → 1998 |
| RENAULT | Clio II (BB0/1/2_, CB0/1/2_, SB0/1/2_) | 1998 → |
| RENAULT | Clio III (BR0/1, CR0/1) | 2005 → |
| RENAULT | Logan (LS_) | 2004 → |
| RENAULT | Megane I (BA0/1_, KA0/1_, DA0/1_, LA0/1_, EA0/1_) | 1995 → 2003 |
| RENAULT | Modus (F/JP0_) | 2004 → |

| Maker | Model | From / To |
|---|---|---|
| RENAULT | R 11 (B/C37_) | 1983 → 1989 |
| RENAULT | R 19 | 1988 → 1995 |
| RENAULT | R 5 Super (B/C40_) | 1984 → 1996 |
| RENAULT | R 9 (L42_) | 1981 → 1989 |
| RENAULT | Safrane II (B54_) | 1996 → 2000 |
| RENAULT | Thalia (LB0/1/2_) | 2000 → |
| RENAULT | Twingo (C06_, S06_) | 1993 → |
| RENAULT | Twingo (CN0_) | 2007 → |
| **K151 600** | | |
| NISSAN | Cube (Z12) | 2010 → |
| NISSAN | Tiida (SC11X) | 2007 → |
| **K151 603** | | |
| HONDA | Civic V (EG, EH, EJ) | 1991 → 1997 |
| HONDA | Civic VI (EJ, EK, MA, EJ, EM1, MB, MC) | 1995 → 2001 |
| HONDA | Civic VII (EU_, EP_, EM) | 2001 → 2005 |
| HONDA | CR-X III (EH, EG) | 1992 → 1998 |
| HONDA | H-RV (GH) | 1999 → |
| **K151 608** | | |
| HONDA | Civic I (SB, SF, AN, AR,) | 1972 → 1984 |
| HONDA | Civic III (AL, AJ, AG, AH, EE) | 1984 → 1995 |
| HONDA | Civic IV (EC, ED, EE) | 1987 → 1991 |
| HONDA | Civic V (EG, EH, EJ) | 1991 → 1997 |
| HONDA | Civic VI (EJ, EK, MA, EJ, EM1, MB, MC) | 1995 → 2001 |
| HONDA | CR-X II (ED, EE) | 1987 → 1992 |
| HONDA | CR-X III (EH, EG) | 1992 → 1998 |
| HONDA | Integra (DA) | 1985 → 1993 |
| HONDA | Logo (GA3) | 1999 → 2002 |
| ROVER GROUP | Rover 200 (XH, XW, RF) | 1985 → 2000 |
| **K151 616** | | |
| FORD | Probe II (ECP) | 1993 → 1998 |
| KIA | Carens I (FC) | 2000 → 2002 |
| KIA | Carens II (FJ) | 2002 → |
| KIA | Clarus (K9A, GC) | 1996 → |
| KIA | Shuma II (FB) | 2001 → 2004 |
| KIA | Spectra (FB) | 2005 → |
| MAZDA | 323 IV (BG) | 1989 → 1994 |
| MAZDA | 626 III (GD, GV) | 1987 → 1997 |
| MAZDA | 626 IV (GE) | 1991 → 1997 |
| MAZDA | 626 V (GF, GW) | 1997 → 2002 |
| MAZDA | MPV II (LW) | 1999 → |
| MAZDA | MX-5 III (NC) | 2005 → |
| MAZDA | MX-6 (GE6) | 1991 → |
| MAZDA | RX-7 III (FD) | 1992 → |
| MAZDA | Xedos 6 (CA) | 1992 → |
| MAZDA | Xedos 9 (TA) | 1993 → |
| **K151 618** | | |
| MAZDA | 626 III (GD, GV) | 1987 → 1997 |
| **K151 620** | | |
| KIA | Sephia (FA) | 1993 → 1997 |
| KIA | Shuma I (FB) | 1996 → 2001 |
| MAZDA | 323 IV (BG) | 1989 → 1994 |
| MAZDA | 323 V (BA) | 1994 → 1998 |
| MAZDA | 323 VI (BJ) | 1998 → 2004 |
| MAZDA | MX-3 (EC) | 1991 → |
| MAZDA | MX-5 I (NA) | 1989 → 1998 |
| MAZDA | MX-5 II (NB) | 1998 → 2005 |
| MAZDA | Premacy (CP) | 1999 → |
| **K151 622** | | |
| MAZDA | 626 IV (GE) | 1991 → 1997 |
| MAZDA | 626 V (GF, GW) | 1997 → 2002 |
| MAZDA | MX-6 (GE6) | 1991 → |
| MAZDA | Xedos 6 (CA) | 1992 → |
| **K151 623** | | |
| KIA | Rio (DC) | 2000 → 2005 |

| Maker | Model | From / To |
|---|---|---|
| MAZDA | 626 II (GC) | 1982 → 1987 |
| **K151 624** | | |
| MAZDA | 323 III (BF, BW) | 1985 → 1995 |
| **K151 625** | | |
| MAZDA | 323 IV (BG) | 1989 → 1994 |
| MAZDA | 323 V (BA) | 1994 → 1998 |
| MAZDA | 323 VI (BJ) | 1998 → 2004 |
| MAZDA | MX-3 (EC) | 1991 → |
| **K151 626** | | |
| MAZDA | 323 III (BF, BW) | 1985 → 1995 |
| **K151 627** | | |
| MAZDA | 626 III (GD, GV) | 1987 → 1997 |
| **K151 630** | | |
| MAZDA | 323 IV (BG) | 1989 → 1994 |
| MAZDA | 323 V (BA) | 1994 → 1998 |
| MAZDA | 323 VI (BJ) | 1998 → 2004 |
| MAZDA | MX-3 (EC) | 1991 → |
| **K151 640** | | |
| MITSUBISHI | Carisma (DA) | 1995 → 2006 |
| MITSUBISHI | Colt IV (CA_A) | 1992 → 1996 |
| MITSUBISHI | Colt V (CJ_A) | 1995 → 2005 |
| MITSUBISHI | Lancer IV (C6_A, C7_A) | 1988 → 1994 |
| MITSUBISHI | Lancer V (CB/D_A, CB_W, CD_W) | 1992 → 2003 |
| MITSUBISHI | Lancer VI (CK/P_A) | 1995 → |
| PROTON | Persona (C9_C, C9_S, C9_M) | 1994 → |
| PROTON | Satria (C9_M) | 1996 → |
| PROTON | Wira (C9_C, C9_S) | 1994 → |
| **K151 652** | | |
| NISSAN | Bluebird (U12) | 1987 → 1990 |
| NISSAN | Bluebird (U13) | 1991 → 1997 |
| NISSAN | Maxima I (J30) | 1988 → 1994 |
| NISSAN | Maxima II (A32) | 1994 → 2000 |
| NISSAN | Prairie Pro (M11) | 1988 → 1994 |
| NISSAN | Primera (P10, W10) | 1990 → 1998 |
| NISSAN | Primera (P11, WP11) | 1996 → 2001 |
| **K151 655** | | |
| NISSAN | 100 NX (B13) | 1990 → 1994 |
| NISSAN | Almera I (N15) | 1995 → 2000 |
| NISSAN | Presea (R10) | 1990 → 1996 |
| NISSAN | Pulsar (N14) | 1990 → 1995 |
| NISSAN | Pulsar (N15) | 1995 → 2000 |
| NISSAN | Sentra II (N13) | 1986 → 1990 |
| NISSAN | Sentra III (N14) | 1990 → 1995 |
| NISSAN | Sunny III (N14, Y10) | 1990 → 2000 |
| **K151 658** | | |
| NISSAN | March (K10) | 1982 → 1992 |
| NISSAN | March (K11) | 1992 → 2003 |
| NISSAN | Micra (K10) | 1982 → 1992 |
| NISSAN | Micra (K11) | 1992 → 2003 |
| **K151 660** | | |
| NISSAN | 100 NX (B13) | 1990 → 1994 |
| NISSAN | Almera I (N15) | 1995 → 2000 |
| NISSAN | Presea (R10) | 1990 → 1996 |
| NISSAN | Pulsar (N14) | 1990 → 1995 |
| NISSAN | Pulsar (N15) | 1995 → 2000 |
| NISSAN | Sentra II (N13) | 1986 → 1990 |
| NISSAN | Sentra III (N14) | 1990 → 1995 |
| NISSAN | Sunny III (N14, Y10) | 1990 → 2000 |
| **K151 667** | | |
| CHEVROLET | Nubira | 2005 → |
| DAEWOO | Cielo (KLETN) | 1995 → 1997 |
| DAEWOO | Espero (KLEJ) | 1991 → 1999 |
| DAEWOO | Lanos (KLAT) | 1997 → |
| DAEWOO | Lemans | 1990 → 1995 |

| Maker | Model | From / To |
|---|---|---|
| DAEWOO | Nexia (KLETN) | 1995 → 1997 |
| DAEWOO | Nubira (KLAJ) | 1997 → |
| DAEWOO | Racer | 1995 → 2000 |
| **K151 670** | | |
| SUBARU | Forester (SF) | 1997 → 2002 |
| SUBARU | Forester (SG) | 2002 → |
| SUBARU | Impreza (GC,GF, GFC) | 1992 → 2000 |
| SUBARU | Impreza (GD, GG) | 2000 → |
| SUBARU | Legacy I (BC, BJF) | 1989 → 1994 |
| SUBARU | Legacy II (BD, BG) | 1994 → 1999 |
| **K151 673** | | |
| TOYOTA | Camry (_V2_) | 1986 → 1991 |
| TOYOTA | Camry (V1) | 1983 → 1988 |
| TOYOTA | Carina E (_T19_) | 1992 → 1997 |
| TOYOTA | Carina II (_T15_, _T17_) | 1983 → 1993 |
| TOYOTA | Celica (_T18_) | 1989 → 1994 |
| TOYOTA | Celica (_T20_) | 1993 → 1999 |
| TOYOTA | Celica (ST16_, T16, _T16_T16F) | 1985 → 1990 |
| TOYOTA | Corolla (_E8_, E8B) | 1983 → 1988 |
| TOYOTA | Corona FF | 1983 → 1987 |
| TOYOTA | MR2 (_W1_) | 1984 → 1990 |
| TOYOTA | RAV 4 I (SXA1_) | 1994 → 2000 |
| **K151 674** | | |
| LEXUS | ES 300 | 1998 → 2003 |
| LEXUS | ES 350 | 2007 → 2007 |
| LEXUS | RX (XU1) | 1997 → 2003 |
| LEXUS | RX (XU1) | 1997 → 2003 |
| TOYOTA | Avalon | 1998 → |
| TOYOTA | Avensis Verso (AC_) | 2001 → |
| TOYOTA | Camry (_V1_, _V10) | 1991 → 1997 |
| TOYOTA | Camry (_V20) | 1996 → 2001 |
| TOYOTA | Camry (_V30) | 2001 → |
| TOYOTA | Camry Solara I | 1998 → 2000 |
| TOYOTA | Highlander | 2001 → 2006 |
| TOYOTA | Picnic (_XM10) | 1996 → 2001 |
| TOYOTA | RAV 4 II (XA2) | 2000 → |
| TOYOTA | Sienna | 1997 → 2003 |
| TOYOTA | Solara | 1999 → 2007 |
| **K151 678** | | |
| TOYOTA | Camry (_V2_) | 1986 → 1991 |
| TOYOTA | Camry (V1) | 1983 → 1988 |
| TOYOTA | Carina E (_T19_) | 1992 → 1997 |
| TOYOTA | Carina II (_T15_, _T17_) | 1983 → 1993 |
| TOYOTA | Celica (_T18_) | 1989 → 1994 |
| TOYOTA | Celica (_T20_) | 1993 → 1999 |
| TOYOTA | Corona FF | 1983 → 1987 |
| TOYOTA | RAV 4 I (SXA1_) | 1994 → 2000 |
| **K151 680** | | |
| TOYOTA | Corolla (_E10_) | 1992 → 1997 |
| TOYOTA | Corolla (_E11_) | 1997 → 2002 |
| **K151 685** | | |
| TOYOTA | Corolla (_E10_) | 1992 → 1997 |
| TOYOTA | Corolla (_E11_) | 1997 → 2002 |
| **K151 686** | | |
| MITSUBISHI | Galant V (E5_A, E7_A, E8_A) | 1992 → 1996 |
| MITSUBISHI | Galant VI (EA_) | 1996 → 2004 |
| MITSUBISHI | Space Runner (N50) | 1999 → |
| MITSUBISHI | Space Wagon (N5_W) | 1998 → |
| PROTON | Perdana (E55A) | 1994 → |
| **K151 687** | | |
| MITSUBISHI | Galant V (E5_A, E7_A, E8_A) | 1992 → 1996 |
| MITSUBISHI | Galant VI (EA_) | 1996 → 2004 |
| PROTON | Perdana (E55A) | 1994 → |

| Maker | Model | From / To |
|---|---|---|
| **K151 688** | | |
| HYUNDAI | ix35 (LM) | 2010 → |
| HYUNDAI | Santa Fé (SM) | 2001 → |
| HYUNDAI | Sonata III (EF) | 1998 → 2004 |
| HYUNDAI | Sonata IV (NF) | 2005 → |
| HYUNDAI | Trajet (FO) | 2000 → |
| HYUNDAI | Tucson (JM) | 2004 → |
| HYUNDAI | XG | 1998 → |
| KIA | Magnetis | 2005 → |
| KIA | Magnetis (GD) | 2001 → |
| KIA | Sportage (JE_) | 2004 → |
| KIA | Sportage (SL) | 2010 → |
| **K151 689** | | |
| CITROËN | C4 (LC, LA) | 2004 → |
| PEUGEOT | 307 (3A/C, 3B, 3E, 3H) | 2000 → |
| **K151 690** | | |
| CITROËN | Berlingo | 2008 → |
| CITROËN | C3 (FC_, HB_) | 2002 → |
| CITROËN | C3 Picasso | 2009 → |
| CITROËN | C4 (LC, LA) | 2004 → |
| CITROËN | C4 Picasso (UA_, UD_) | 2006 → |
| CITROËN | C5 I (DC_, RC_,DE_,RE)) | 2001 → |
| PEUGEOT | 207 (WA_, WC_, WD_, WK_) | 2006 → |
| PEUGEOT | 307 (3A/C, 3B, 3E, 3H) | 2000 → |
| PEUGEOT | 308 (4A_, 4C_) | 2007 → |
| PEUGEOT | Partner | 2008 → |
| **K151 691** | | |
| HONDA | Accord VIII (CL_, CM_) | 2003 → |
| HONDA | Civic VIII (FD_) | 2005 → |
| HONDA | FR-V | 2005 → |
| **K151 692** | | |
| FORD | Transit VI | 2000 → 2006 |
| **K151 695** | | |
| VOLKSWAGEN | Multivan T5 (7HM, 7HF) | 2003 → |
| VOLKSWAGEN | Touareg (7LA, 7L6, 7L7) | 2002 → |
| VOLKSWAGEN | Transporter T5 (7HB, 7HJ, 7HA, 7HH, 7JD, 7JE, 7JL, 7JY, 7JZ ) | 2003 → |
| **K151 696** | | |
| HYUNDAI | Sonata III (EF) | 1998 → 2004 |
| KIA | Magnetis (GD) | 2001 → |
| **K151 699** | | |
| HONDA | Accord VIII (CL_, CM_) | 2003 → |
| **K151 702** | | |
| OPEL | Astra G | 1998 → 2005 |
| OPEL | Combo | 2001 → |
| OPEL | Meriva | 2003 → |
| OPEL | Vectra A | 1988 → 1995 |
| OPEL | Vectra B | 1995 → 2003 |
| OPEL | Zafira (F75_) | 1999 → 2005 |
| SAAB | 900 II | 1993 → 1998 |
| SAAB | 9-3 (YS3D) | 1998 → 2002 |
| SAAB | 9-5 (YS3E) | 1997 → |
| VAUXHALL | Astra IV | 1998 → |
| VAUXHALL | Cavalier III | 1988 → 1995 |
| VAUXHALL | Meriva I | 2003 → |
| VAUXHALL | Vectra I | 1995 → 2002 |
| VAUXHALL | Zafira I | 1999 → |
| **K151 703** | | |
| FORD | Transit VI | 2000 → 2006 |
| **K151 704** | | |
| BMW | 5 (E60, E61) | 2003 → |
| BMW | 6 (E63, 64) | 2003 → |
| **K151 705** | | |
| FORD | Fiesta V (JH_, JD_) | 2001 → |

| Maker | Model | From / To |
|---|---|---|
| FORD | Focus I (DAW, DWB, DFW, DNW) | 1998 → 2005 |
| FORD | Fusion (JU_) | 2002 → |
| MAZDA | 2 (DY) | 2003 → |
| **K151 706** | | |
| FIAT | Croma (194) | 2005 → |
| OPEL | Signum | 2003 → |
| OPEL | Vectra C | 2002 → |
| SAAB | 9-3 (YS3F) | 2002 → |
| VAUXHALL | Signum | 2003 → |
| VAUXHALL | Vectra II | 2002 → |
| **K151 707** | | |
| OPEL | Signum | 2003 → |
| OPEL | Vectra C | 2002 → |
| VAUXHALL | Signum | 2003 → |
| VAUXHALL | Vectra II | 2002 → |
| **K151 708** | | |
| FIAT | Croma (194) | 2005 → |
| OPEL | Signum | 2003 → |
| OPEL | Vectra C | 2002 → |
| SAAB | 9-3 (YS3F) | 2002 → |
| VAUXHALL | Signum | 2003 → |
| VAUXHALL | Vectra II | 2002 → |
| **K151 709** | | |
| BMW | 3 (E36) | 1990 → 2000 |
| BMW | 5 (E34) | 1988 → 1997 |
| BMW | 7 (E32) | 1986 → 1994 |
| BMW | 8 (E31) | 1990 → 1999 |
| BMW | Z3 | 1995 → 2003 |
| BMW | Z4 (E85) | 2003 → |
| **K151 710** | | |
| VOLKSWAGEN | Transporter T4 (70XB, 70XC, 7DB, 7DW, 70XA, 70XD) | 1990 → 2003 |
| **K151 715** | | |
| CHERY | Tiggo (T11) | 2006 → |
| **K151 720** | | |
| CHERY | Amulet (A15) | 2003 → |
| **K151 722** | | |
| CHERY | Fora (A21) | 2006 → |
| **K151 723** | | |
| CHERY | Fora (A21) | 2006 → |
| **K151 726** | | |
| NISSAN | Primera (P11, WP11) | 1996 → 2001 |
| **K151 727** | | |
| LAND ROVER | Freelander (LN) | 1998 → |
| LAND ROVER | Freelander II (FA_) | 2006 → |
| MG | MG ZT | 2001 → |
| MG | MG ZT-T | 2001 → |
| ROVER GROUP | Rover 75 (RJ) | 1999 → |
| **K151 729** | | |
| TOYOTA | Picnic (_XM10) | 1996 → 2001 |
| **K151 732** | | |
| FORD | Mondeo IV | 2007 → |
| **K151 734** | | |
| HONDA | Odyssey (RA) | 1994 → 2002 |
| HONDA | Odyssey (RA_) | 1997 → 2002 |
| HONDA | Shuttle (RA) | 1994 → 2002 |
| HONDA | Shuttle (RA) | 1994 → 2002 |
| **K151 737** | | |
| TOYOTA | RAV 4 III (ACA_, ACE_) | 2005 → |
| **K151 740** | | |
| LEXUS | ES 300 | 1998 → 2003 |
| TOYOTA | Avalon | 1998 → |
| TOYOTA | Camry (_V1_, _V10) | 1991 → 1997 |
| TOYOTA | Camry (_V2_) | 1986 → 1991 |

| Maker | Model | From / To |
|---|---|---|
| TOYOTA | Camry (_V20) | 1996 → 2001 |
| **K151 741** | | |
| HYUNDAI | Sonata III (EF) | 1998 → 2004 |
| KIA | Magnetis (GD) | 2001 → |
| **K151 744** | | |
| PEUGEOT | 206 (2A/C, 2D) | 1998 → |
| **K151 745** | | |
| PEUGEOT | 307 (3A/C, 3B, 3E, 3H) | 2000 → |
| **K151 746** | | |
| CITROËN | Berlingo (MF, M_) | 1996 → |
| CITROËN | Xantia (X1, X2) | 1993 → 2003 |
| CITROËN | Xsara Picasso (N68) | 1999 → |
| PEUGEOT | 406 (8B, 8E/F, 8C) | 1995 → 2004 |
| PEUGEOT | Partner (5F, 5) | 1996 → |
| **K151 747** | | |
| FORD | Transit VI | 2000 → 2006 |
| FORD | Transit VII | 2006 → |
| **K151 749** | | |
| HONDA | Civic VI (EJ, EK, MA, EJ, EM1, MB, MC) | 1995 → 2001 |
| **K151 751** | | |
| VOLVO | XC90 | 2002 → |
| **K151 752** | | |
| VOLVO | XC90 | 2002 → |
| **K151 754** | | |
| AUDI | Q7 (4L) | 2006 → |
| AUDI | Q7 (4L) | 2006 → |
| PORSCHE | Cayenne (955) | 2002 → |
| PORSCHE | Cayenne (955) | 2002 → |
| VOLKSWAGEN | Touareg (7LA, 7L6, 7L7) | 2002 → |
| **K151 755** | | |
| OPEL | Astra H | 2004 → |
| VAUXHALL | Astra TwinTop | 2005 → |
| VAUXHALL | Astra V | 2004 → |
| **K151 756** | | |
| FORD | Transit VI | 2000 → 2006 |
| **K151 757** | | |
| CITROËN | C2 (JM_) | 2003 → |
| CITROËN | C3 (FC_, HB_) | 2002 → |
| PEUGEOT | 1007 (KM_) | 2005 → |
| PEUGEOT | 206 (2A/C, 2D) | 1998 → |
| **K151 758** | | |
| FORD | Focus C-MAX | 2003 → 2007 |
| FORD | Focus II (DA_, DAW_) | 2004 → |
| **K151 759** | | |
| BMW | 1 (E81, E87) | 2004 → |
| BMW | 3 (E90, E92, E93, E91) | 2005 → |
| **K151 760** | | |
| BMW | 1 (E81, E87) | 2004 → |
| BMW | 1 (E82, E88) | 2007 → |
| BMW | 3 (E90, E92, E93, E91) | 2005 → |
| BMW | Z4 (E89) | 2009 → |
| **K151 761** | | |
| MITSUBISHI | Colt CZC Convertible | 2006 → |
| MITSUBISHI | Colt VI | 2004 → |
| SMART-MCC | Forfour | 2004 → |
| **K151 763** | | |
| CHEVROLET | Aveo | 2008 → |
| CHEVROLET | Kalos | 2005 → |
| DAEWOO | Cielo (KLETN) | 1995 → 1997 |
| DAEWOO | Espero (KLEJ) | 1991 → 1999 |
| DAEWOO | Kalos (KLAS) | 2002 → |
| DAEWOO | Lanos (KLAT) | 1997 → |
| DAEWOO | Nexia (KLETN) | 1995 → 1997 |

| Maker | Model | From / To |
|---|---|---|
| DAEWOO | Nubira (KLAJ) | 1997 → |
| **K151 768** | | |
| CHEVROLET | Epica (KL1_) | 2005 → |
| CHEVROLET | Evanda | 2005 → |
| CHEVROLET | Lacetti | 2005 → |
| DAEWOO | Evanda (KLAL) | 2002 → |
| DAEWOO | Lacetti (KLAN) | 2004 → |
| DAEWOO | Nubira (KLAN) | 2003 → |
| DAEWOO | Tosca | 2006 → |
| **K151 775** | | |
| TOYOTA | Yaris (_CP10) | 1999 → |
| TOYOTA | Yaris Verso (NC/LP2_) | 1999 → |
| **K151 776** | | |
| TOYOTA | Yaris (_CP10) | 1999 → |
| TOYOTA | Yaris Verso (NC/LP2_) | 1999 → |
| **K151 778** | | |
| TOYOTA | Yaris (_CP10) | 1999 → |
| TOYOTA | Yaris Verso (NC/LP2_) | 1999 → |
| **K151 779** | | |
| HONDA | Accord VII (CG, CH) | 1998 → 2003 |
| **K151 781** | | |
| MITSUBISHI | Carisma (DA) | 1995 → 2006 |
| MITSUBISHI | Space Star (DG0) | 1998 → 2004 |
| **K151 785** | | |
| NISSAN | X-Trail (T30) | 2001 → |
| **K151 788** | | |
| CITROËN | Berlingo (MF, M_) | 1996 → |
| CITROËN | Xsara Picasso (N68) | 1999 → |
| PEUGEOT | Partner (5F, 5) | 1996 → |
| **K151 790** | | |
| OPEL | Astra H | 2004 → |
| OPEL | Zafira | 2005 → |
| VAUXHALL | Astra TwinTop | 2005 → |
| VAUXHALL | Astra V | 2004 → |
| VAUXHALL | Zafira II | 2005 → |
| **K151 793** | | |
| FORD | Transit VII | 2006 → |
| **K151 794** | | |
| FORD | Transit VII | 2006 → |
| **K151 795** | | |
| FORD | Transit VII | 2006 → |
| **K151 796** | | |
| FORD | Transit VII | 2006 → |
| **K151 800** | | |
| AUDI | A6 / A6 Avant (4F2, 4F5) | 2004 → |
| AUDI | A6 Allroad (4FH) | 2006 → |
| AUDI | A8 (4E_) | 2002 → |
| AUDI | R8 | 2007 → |
| **K151 801** | | |
| AUDI | A6 / A6 Avant (4F2, 4F5) | 2004 → |
| **K151 803** | | |
| ALFA ROMEO | Alfa 145 (930) | 1994 → 2001 |
| ALFA ROMEO | Alfa 146 (930) | 1994 → 2001 |
| ALFA ROMEO | Alfa GTV (916C_) | 1994 → |
| ALFA ROMEO | Alfa Spider (916S_) | 1994 → 2005 |
| FIAT | 500 | 2007 → |
| FIAT | Barchetta (183) | 1995 → |
| FIAT | Brava (182) | 1995 → 2002 |
| FIAT | Bravo (182) | 1995 → 2001 |
| FIAT | Doblò (119, 223) | 2001 → |
| FIAT | Idea | 2004 → |
| FIAT | Marea (185) | 1996 → |
| FIAT | Multipla (186) | 1998 → |
| FIAT | Panda II (169) | 2003 → |

| Maker | Model | From / To |
|---|---|---|
| FIAT | Punto II (188, 188AX) | 1999 → |
| FIAT | Strada (178E) | 1999 → |
| LANCIA | Ypsilon | 2003 → |
| LANCIA | Lybra (839AX, 839BX3) | 1999 → |
| LANCIA | Musa | 2004 → |
| OPEL | Corsa D | 2006 → |
| VAUXHALL | Corsa III | 2006 → |
| **K151 811** | | |
| OPEL | Corsa D | 2006 → |
| VAUXHALL | Corsa III | 2006 → |
| **K151 812** | | |
| OPEL | Corsa D | 2006 → |
| VAUXHALL | Corsa III | 2006 → |
| **K151 813** | | |
| CITROËN | Jumper | 2006 → |
| FIAT | Ducato III | 2006 → |
| PEUGEOT | Boxer | 2006 → |
| **K151 815** | | |
| CITROËN | Jumper | 2006 → |
| FIAT | Ducato III | 2006 → |
| PEUGEOT | Boxer | 2006 → |
| **K151 817** | | |
| CITROËN | Jumper | 2006 → |
| FIAT | Ducato III | 2006 → |
| PEUGEOT | Boxer | 2006 → |
| **K151 821** | | |
| FIAT | Sedici | 2006 → |
| SUZUKI | SX4 | 2006 → |
| **K151 824** | | |
| FORD | Mondeo IV | 2007 → |
| **K151 827** | | |
| SKODA | Fabia I (6Y2, 6Y3, 6Y5) | 1999 → 2008 |
| SKODA | Fabia II | 2006 → |
| SKODA | Roomster (5J) | 2006 → |
| **K151 831** | | |
| MITSUBISHI | Colt CZC Convertible | 2006 → |
| MITSUBISHI | Colt VI | 2004 → |
| SMART-MCC | Forfour | 2004 → |
| **K151 837** | | |
| HONDA | Jazz II (GD) | 2002 → |
| **K151 839** | | |
| HONDA | Accord VII (CG, CH) | 1998 → 2003 |
| **K151 841** | | |
| HONDA | CR-V II (RD_) | 2002 → 2006 |
| HONDA | Jazz II (GD) | 2002 → |
| **K151 850** | | |
| TOYOTA | Yaris | 2005 → |
| **K151 852** | | |
| HONDA | Civic VII (EU_, EP_, EM) | 2001 → 2005 |
| **K151 859** | | |
| HYUNDAI | Elantra (XD) | 2000 → |
| HYUNDAI | Matrix (FC) | 2001 → |
| KIA | Cerato | 2004 → |
| **K151 861** | | |
| HYUNDAI | Elantra (XD) | 2000 → |
| HYUNDAI | Matrix (FC) | 2001 → |
| **K151 863** | | |
| HONDA | Civic VII (EU_, EP_, EM) | 2001 → 2005 |
| **K151 866** | | |
| MAZDA | 2 (DE) | 2007 → |
| **K151 874** | | |
| TOYOTA | Auris | 2007 → |
| TOYOTA | Avensis III (T27) | 2009 → |
| TOYOTA | Corolla (_E12U_, _E12J_, _E12T_) | 2002 → |

| Maker | Model | From / To |
|---|---|---|
| TOYOTA | Corolla (_E15) | 2007 → |
| TOYOTA | RAV 4 III (ACA_, ACE_) | 2005 → |
| TOYOTA | Verso | 2009 → |
| **K151 876** | | |
| TOYOTA | Auris | 2007 → |
| TOYOTA | Avensis III (T27) | 2009 → |
| TOYOTA | Corolla (_E12U_, _E12J_, _E12T_) | 2002 → |
| TOYOTA | Corolla (_E15) | 2007 → |
| TOYOTA | RAV 4 III (ACA_, ACE_) | 2005 → |
| TOYOTA | Verso | 2009 → |
| **K151 879** | | |
| SUBARU | Legacy IV | 2003 → |
| SUBARU | Outback (BL, BP) | 2003 → |
| **K151 881** | | |
| SUBARU | Legacy IV | 2003 → |
| SUBARU | Outback (BL, BP) | 2003 → |
| **K151 882** | | |
| SUBARU | Impreza (GC,GF, GFC) | 1992 → 2000 |
| SUBARU | Impreza (GD, GG) | 2000 → |
| SUBARU | Legacy I (BC, BJF) | 1989 → 1994 |
| SUBARU | Legacy II (BD, BG) | 1994 → 1999 |
| **K151 884** | | |
| HYUNDAI | Elantra (XD) | 2000 → |
| HYUNDAI | i30 | 2007 → |
| KIA | Cee'd | 2006 → |
| KIA | Pro Cee'd (ED) | 2008 → |
| **K151 886** | | |
| HYUNDAI | i30 | 2007 → |
| KIA | Cee'd | 2006 → |
| KIA | Pro Cee'd (ED) | 2008 → |
| KIA | Soul (AM) | 2009 → |
| KIA | Venga (YN) | 2010 → |
| **K151 890** | | |
| HYUNDAI | Santamo | 1999 → |
| MITSUBISHI | Outlander I | 2003 → |
| MITSUBISHI | Santamo | 1999 → |
| MITSUBISHI | Space Wagon (N3_W, N4_W) | 1991 → 1998 |
| MITSUBISHI | Space Wagon (N5_W) | 1998 → |
| **K151 893** | | |
| MITSUBISHI | Pajero III (V60, V70) | 2000 → |
| MITSUBISHI | Pajero IV (V80, V90) | 2007 → |
| **K151 894** | | |
| MITSUBISHI | Pajero III (V60, V70) | 2000 → |
| **K151 896** | | |
| MITSUBISHI | Lancer (CS_A, CS_W) | 2003 → |
| MITSUBISHI | Outlander I | 2003 → |
| **K151 900** | | |
| HYUNDAI | Santa Fé (SM) | 2001 → |
| HYUNDAI | Trajet (FO) | 2000 → |
| **K151 901** | | |
| HYUNDAI | Santa Fé (SM) | 2001 → |
| **K151 904** | | |
| LEXUS | GX 470 | 2003 → 2006 |
| TOYOTA | FJ Cruiser | 2007 → |
| TOYOTA | Hilux pick-up | 2005 → |
| TOYOTA | Hilux pick-up (_N_) | 1984 → |
| TOYOTA | Land Cruiser (J12) | 2002 → |
| **K151 905** | | |
| LEXUS | GX 470 | 2003 → 2006 |
| TOYOTA | FJ Cruiser | 2007 → |
| TOYOTA | Land Cruiser (J12) | 2002 → |
| **K151 910** | | |
| HONDA | Civic V (EG, EH, EJ) | 1991 → 1997 |
| HONDA | Civic VI (EJ, EK, MA, EJ, EM1, MB, MC) | 1995 → 2001 |

| Maker | Model | From / To |
|---|---|---|
| HONDA | Logo (GA3) | 1999 → 2002 |
| **K151 913** | | |
| HYUNDAI | Tucson (JM) | 2004 → |
| KIA | Sportage (JE_) | 2004 → |
| **K151 923** | | |
| HONDA | Civic VIII (FD_) | 2005 → |
| **K151 932** | | |
| KIA | Sephia (FA) | 1993 → 1997 |
| KIA | Shuma I (FB) | 1996 → 2001 |
| KIA | Shuma II (FB) | 2001 → 2004 |
| KIA | Spectra (FB) | 2005 → |
| **K151 933** | | |
| KIA | Sephia (FA) | 1993 → 1997 |
| KIA | Shuma I (FB) | 1996 → 2001 |
| KIA | Shuma II (FB) | 2001 → 2004 |
| KIA | Spectra (FB) | 2005 → |
| **K151 934** | | |
| RENAULT | Koleos | 2008 → |
| **K151 938** | | |
| NISSAN | Frontier (D40) | 2004 → |
| NISSAN | Navara (D40) | 2004 → |
| NISSAN | Pathfinder (R51) | 2005 → |
| NISSAN | Xterra (R51) | 2005 → |
| **K151 943** | | |
| HYUNDAI | ix55 | 2008 → |
| HYUNDAI | Santa Fé (CM) | 2006 → |
| HYUNDAI | Santa Fé (SM) | 2001 → |
| KIA | Sorento (XM) | 2009 → |
| **K151 945** | | |
| CHEVROLET | Epica (KL1_) | 2005 → |
| CHEVROLET | Lacetti (J200) | 2005 → |
| DAEWOO | Lacetti (KLAN) | 2004 → |
| **K151 946** | | |
| CHEVROLET | Captiva | 2006 → |
| CHEVROLET | Equinox | 2003 → |
| DAEWOO | Winstorm | 2006 → |
| GMC | Terrain | 2010 → |
| OPEL | Antara | 2006 → |
| PONTIAC | Torrent | 2004 → |
| SATURN | VUE II | 2008 → |
| SUZUKI | XL-7 II | 2007 → |
| VAUXHALL | Antara | 2006 → |
| **K151 947** | | |
| CHEVROLET | Captiva | 2006 → |
| CHEVROLET | Equinox | 2003 → |
| DAEWOO | Winstorm | 2006 → |
| GMC | Terrain | 2010 → |
| OPEL | Antara | 2006 → |
| PONTIAC | Torrent | 2004 → |
| SATURN | VUE II | 2008 → |
| SUZUKI | XL-7 II | 2007 → |
| VAUXHALL | Antara | 2006 → |
| **K151 958** | | |
| HONDA | Civic VIII (FD_) | 2005 → |
| **K151 965** | | |
| TOYOTA | Corolla (_E10_) | 1992 → 1997 |
| **K151 967** | | |
| MAZDA | 121 II (DB) | 1990 → 1996 |
| MAZDA | 121 III (JASM, JBSM) | 1996 → |
| MAZDA | Demio (DW) | 1998 → |
| MAZDA | MX-5 I (NA) | 1989 → 1998 |
| MAZDA | MX-5 II (NB) | 1998 → 2005 |
| **K151 968** | | |
| FORD | Probe II (ECP) | 1993 → 1998 |

| Maker | Model | From / To |
|---|---|---|
| MAZDA | 626 IV (GE) | 1991 → 1997 |
| MAZDA | 626 V (GF, GW) | 1997 → 2002 |
| MAZDA | MX-6 (GE6) | 1991 → |
| MAZDA | Xedos 6 (CA) | 1992 → |
| MAZDA | Xedos 9 (TA) | 1993 → |
| **K151 970** | | |
| KIA | Rio (DC) | 2000 → 2005 |
| MAZDA | 121 II (DB) | 1990 → 1996 |
| MAZDA | 121 III (JASM, JBSM) | 1996 → |
| MAZDA | Demio (DW) | 1998 → |
| **K151 998** | | |
| NISSAN | March (K11) | 1992 → 2003 |
| NISSAN | Micra (K11) | 1992 → 2003 |

## SATZ-INHALT / CONTENT OF KITS / КОМПЛЕКТАЦИЯ НАБОРОВ

| | | |
|---|---|---|
| **K151 185** | **K151 189** | **K151 193** |
| | | |
| **K151 194** | **K151 195** | **K151 196** |
| | | |
| **K151 197** | **K151 198** | **K151 202** |
| | | 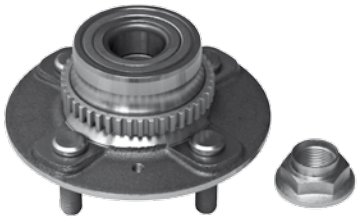 |
| **K151 206** | **K151 207** | **K151 209** |
| 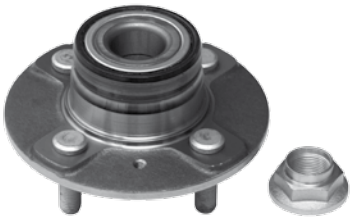 | | |
| **K151 213** | **K151 215** | **K151 222** |
| | | |
| **K151 225** | **K151 226** | **K151 227** |
| | 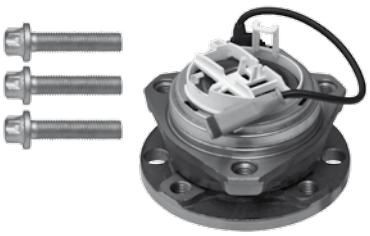 | 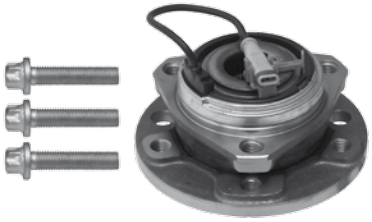 |

| K151 228 | K151 229 | K151 230 |
|---|---|---|
| | | |
| **K151 231** | **K151 233** | **K151 236** |
| | | |
| **K151 237** | **K151 238** | **K151 240** |
| | | |
| **K151 244** | **K151 246** | **K151 247** |
| | | 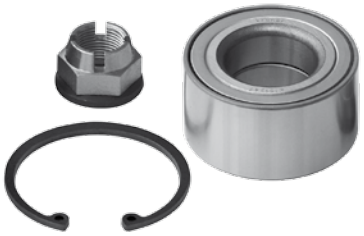 |
| **K151 249** | **K151 250** | **K151 252** |
| | | |
| **K151 253** | **K151 254** | **K151 258** |
| | | |

| | | |
|---|---|---|
| **K151 259** | **K151 260** | **K151 262** |
| | | 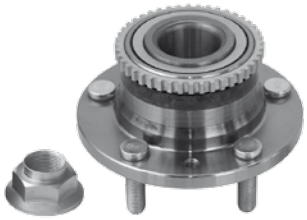 |
| **K151 266** | **K151 267** | **K151 268** |
| | | |
| **K151 269** | **K151 270** | **K151 271** |
| | | |
| **K151 272** | **K151 276** | **K151 278** |
| | | |
| **K151 279** | **K151 282** | **K151 283** |
| | | |
| **K151 284** | **K151 285** | **K151 288** |
| | | |

| K151 289 | K151 290 | K151 293 |
|---|---|---|
| | | |
| **K151 296** | **K151 298** | **K151 300** |
| | | |
| **K151 302** | **K151 304** | **K151 306** |
| | | |
| **K151 307** | **K151 309** | **K151 311** |
| | | |
| **K151 313** | **K151 314** | **K151 323** |
| | 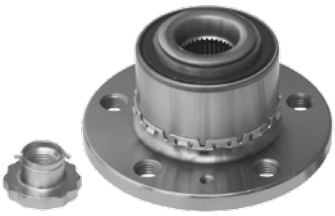 | |
| **K151 324** | **K151 325** | **K151 327** |
| | | |

## SATZ-INHALT / CONTENT OF KITS / КОМПЛЕКТАЦИЯ НАБОРОВ

| | | |
|---|---|---|
| **K151 331** | **K151 333** | **K151 343** |
| | 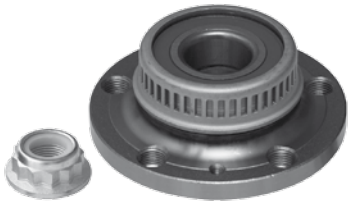 | |
| **K151 345** | **K151 346** | **K151 347** |
| 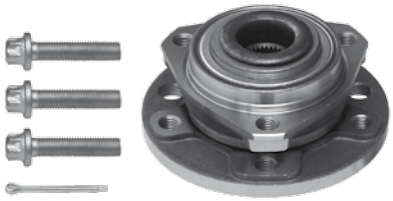 | | |
| **K151 348** | **K151 349** | **K151 350** |
| | | |
| **K151 352** | **K151 353** | **K151 357** |
| | | |
| **K151 358** | **K151 371** | **K151 372** |
| | | |
| **K151 374** | **K151 378** | **K151 385** |
| | | |

| K151 392 | K151 394 | K151 395 |
|---|---|---|
| | | |
| **K151 399** | **K151 400** | **K151 410** |
| | | |
| **K151 425** | **K151 437** | **K151 447** |
| | | |
| **K151 450** | **K151 451** | **K151 453** |
| | | |
| **K151 460** | **K151 480** | **K151 496** |
| | | |
| **K151 510** | **K151 600** | **K151 603** |
| | | |

| K151 608 | K151 616 | K151 618 |
|---|---|---|
| | | |
| **K151 620** | **K151 622** | **K151 623** |
| | 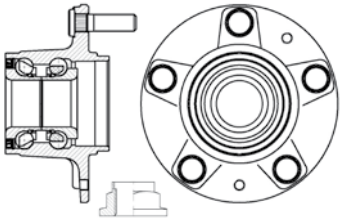 | |
| **K151 624** | **K151 625** | **K151 626** |
| 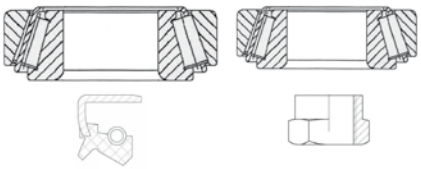 | 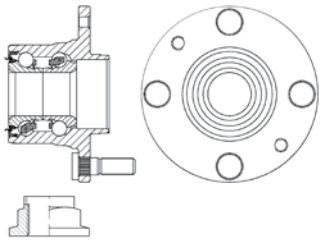 | 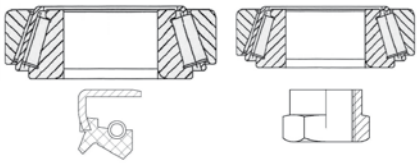 |
| **K151 627** | **K151 630** | **K151 640** |
| | | 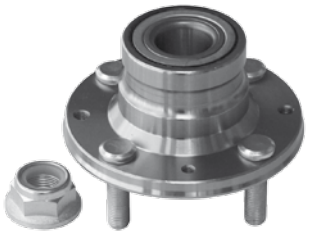 |
| **K151 652** | **K151 655** | **K151 658** |
| | | |
| **K151 660** | **K151 667** | **K151 670** |
| | | |

| | | |
|---|---|---|
| **K151 673** | **K151 674** | **K151 678** |
| | | |
| **K151 680** | **K151 685** | **K151 686** |
| | | |
| **K151 687** | **K151 688** | **K151 689** |
| | | |
| **K151 690** | **K151 691** | **K151 692** |
| | | |
| **K151 695** | **K151 696** | **K151 699** |
| | 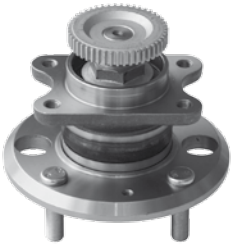 | |
| **K151 702** | **K151 703** | **K151 704** |
| | | |

| | | |
|---|---|---|
| **K151 705** | **K151 706** | **K151 707** |
| | | |
| **K151 708** | **K151 709** | **K151 710** |
| | | |
| **K151 715** | **K151 720** | **K151 722** |
| | | |
| **K151 723** | **K151 726** | **K151 727** |
| 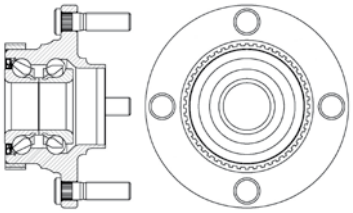 | | |
| **K151 729** | **K151 732** | **K151 734** |
| | 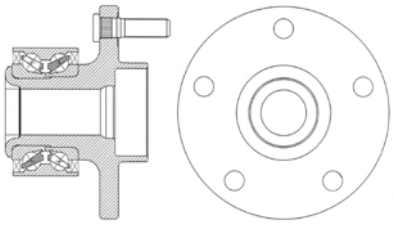 | |
| **K151 737** | **K151 740** | **K151 741** |
| | | |

| K151 744 | K151 745 | K151 746 |
|---|---|---|
| | | |
| **K151 747** | **K151 749** | **K151 751** |
| | | |
| **K151 752** | **K151 754** | **K151 755** |
| 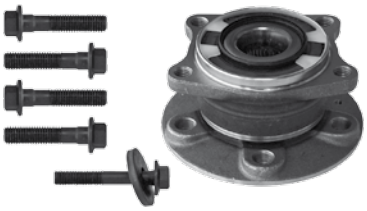 | | |
| **K151 756** | **K151 757** | **K151 758** |
| | | 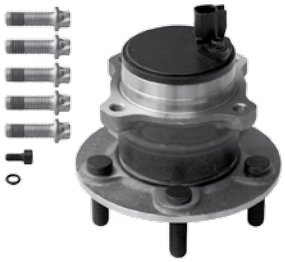 |
| **K151 759** | **K151 760** | **K151 761** |
| 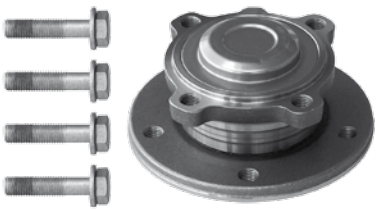 | | |
| **K151 763** | **K151 768** | **K151 775** |
| | | |

| | | |
|---|---|---|
| **K151 776** | **K151 778** | **K151 779** |
| | | |
| **K151 781** | **K151 785** | **K151 788** |
| | | |
| **K151 790** | **K151 793** | **K151 794** |
| | | |
| **K151 795** | **K151 796** | **K151 800** |
| | | |
| **K151 801** | **K151 803** | **K151 811** |
| | | |
| **K151 812** | **K151 813** | **K151 815** |
| 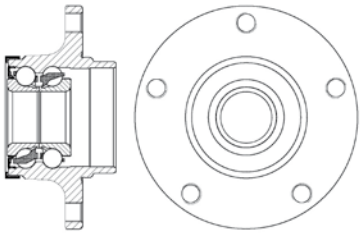 | | |

| K151 817 | K151 821 | K151 824 |
|---|---|---|
| | | |
| **K151 827** | **K151 831** | **K151 837** |
| | | |
| **K151 839** | **K151 841** | **K151 850** |
| | | |
| **K151 852** | **K151 859** | **K151 861** |
| 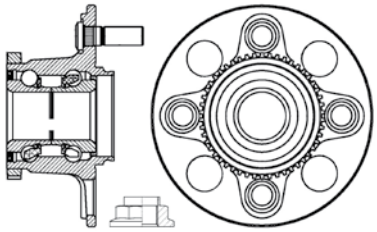 | | |
| **K151 863** | **K151 866** | **K151 874** |
| 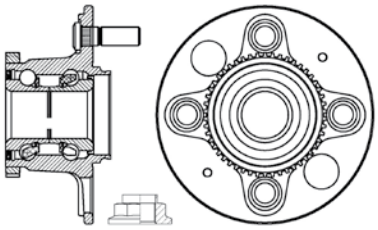 | | |
| **K151 876** | **K151 879** | **K151 881** |
| 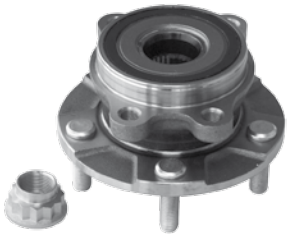 | | |

| | | |
|---|---|---|
| **K151 882** | **K151 884** | **K151 886** |
| | | |
| **K151 890** | **K151 893** | **K151 894** |
| | | |
| **K151 896** | **K151 900** | **K151 901** |
| | | |
| **K151 904** | **K151 905** | **K151 910** |
| | | |
| **K151 913** | **K151 923** | **K151 932** |
| | | 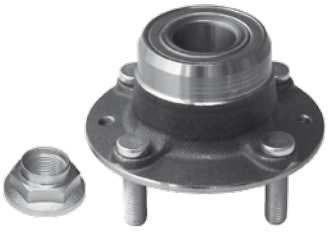 |
| **K151 933** | **K151 934** | **K151 938** |
| | | |

## SATZ-INHALT / CONTENT OF KITS / КОМПЛЕКТАЦИЯ НАБОРОВ

**K151 943**

**K151 945**

**K151 946**

**K151 947**

**K151 958**

**K151 965**

**K151 967**

**K151 968**

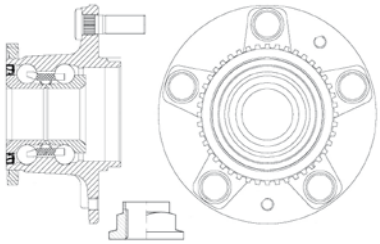

**K151 970**

**K151 998**

KRONER®

www.kronerauto.com